

DESCRIPTION	REVISIONS	DATE
-------------	-----------	------

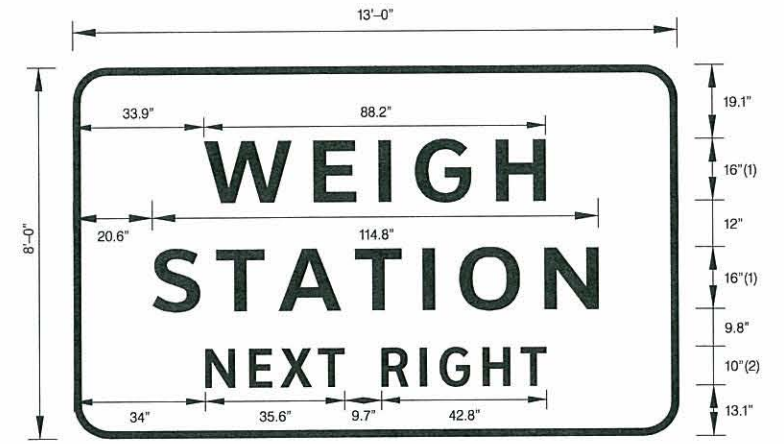
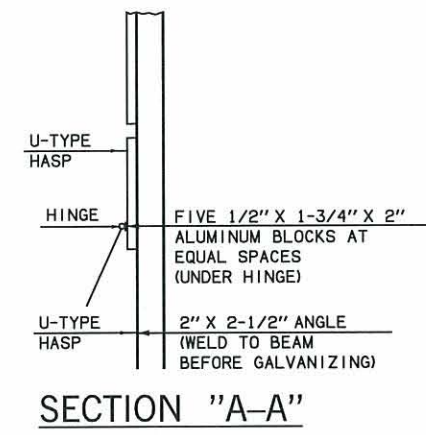
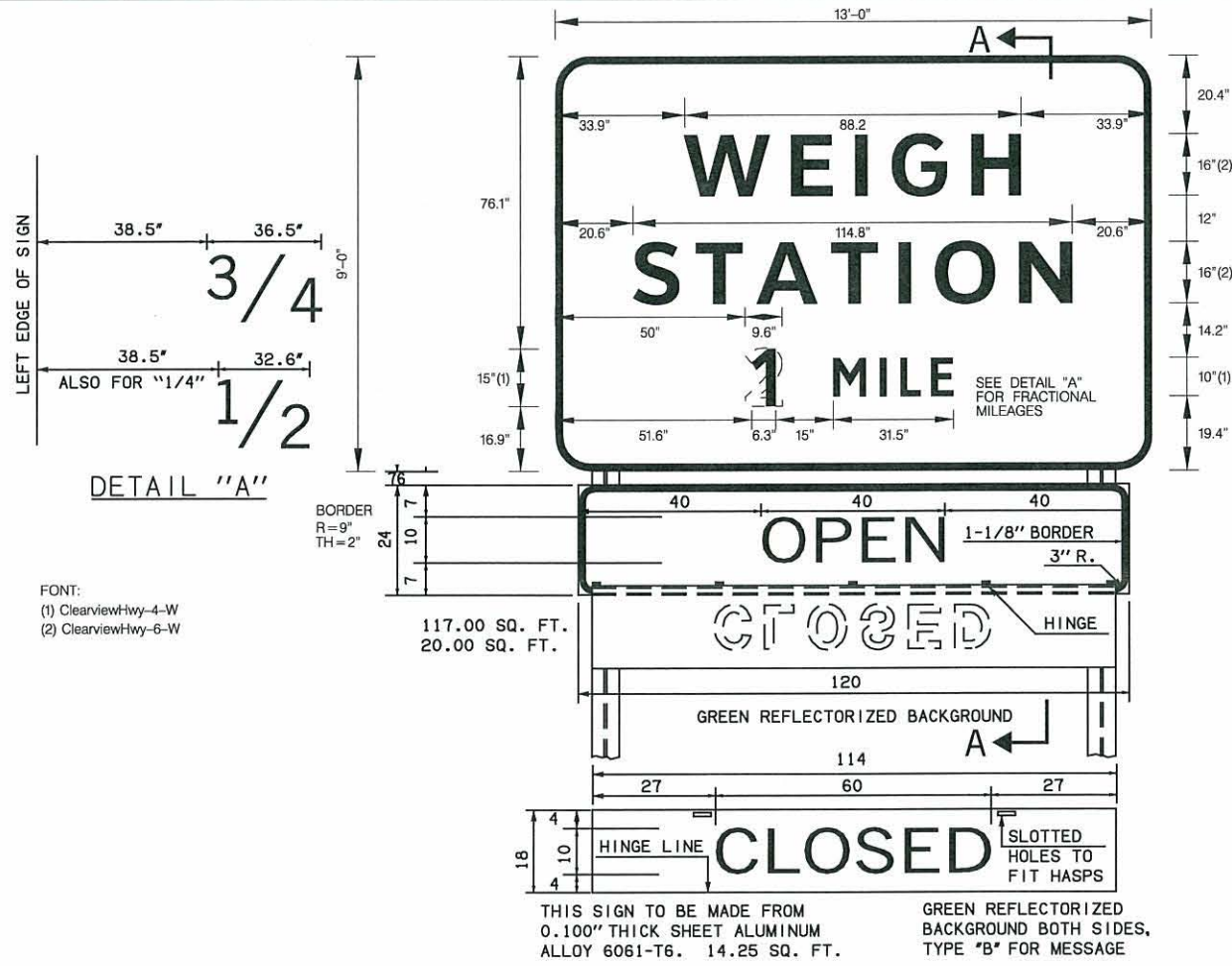

HINGES SHALL BE APPROXIMATELY 2" X 2" AND SHALL BE GALVANIZED.

HASPS SHALL ALSO BE GALVANIZED AND OF SUFFICIENT SIZE AS COMPARED TO THE HINGES.

BOTH HINGES AND HASPS ARE SUBJECT TO THE APPROVAL OF THE ENGINEER.

HINGES, HASPS AND 1/2" ALUMINUM BLOCKS SHALL BE COMPLETELY CLEANED, PRIMED, AND THEN PAINTED WITH TWO (2) COATS OF A HIGH GRADE INTERSTATE GREEN ENAMEL.

TWO (2) GOOD QUALITY HEAVY DUTY PAD-LOCKS, WITH TWO (2) KEYS FOR EACH LOCK, SHALL BE FURNISHED FOR EACH OF THIS TYPE SIGN REQUIRED.

HINGES AND HASPS SHALL BE BLOCKED OUT FROM SIGN FACE 1/2" BY USE OF ALUMINUM BLOCKS TO ALLOW CLEARANCE OF CUTOUT, REFLECTORIZED LETTERS.

ALL HINGES AND HASPS SHALL BE RIVETED TO SIGN WITH 3/16" MINIMUM DIAMETER COUNTER SUNK RIVETS.

BORDER R=9" TH=2"

FONT:
 (1) ClearviewHwy-6-W
 (2) ClearviewHwy-4-W
 104.00 SQ. FT.
 GREEN REFLECTORIZED BACKGROUND

D8-2

D8-1

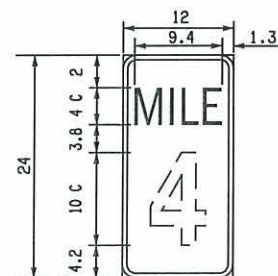

RADIUS ----- 1-1/2"
 BORDER ----- 1/2"
 SQ. FT. ----- 2.00
 BACKGROUND ----- GREEN REFLECTORIZED (TYPE III)
 LEGEND & BORDER ----- WHITE (TYPE VIII)

D10-1F

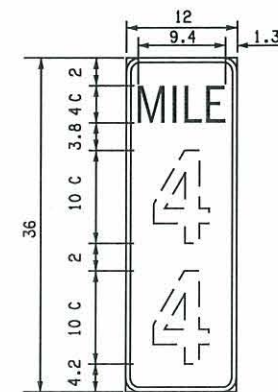

RADIUS ----- 1-1/2"
 BORDER ----- 1/2"
 SQ. FT. ----- 3.00
 BACKGROUND ----- GREEN REFLECTORIZED (TYPE III)
 LEGEND & BORDER ----- WHITE (TYPE VIII)

D10-2F

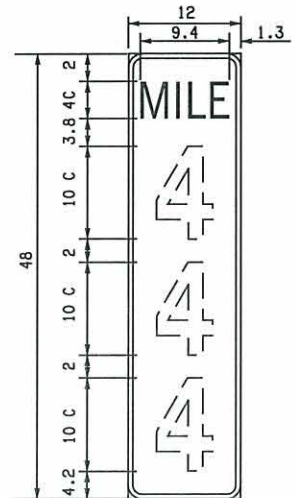

RADIUS ----- 1-1/2"
 BORDER ----- 1/2"
 SQ. FT. ----- 4.00
 BACKGROUND ----- GREEN REFLECTORIZED (TYPE III)
 LEGEND & BORDER ----- WHITE (TYPE VIII)

D10-3F

REFERENCE LOCATION SIGNS

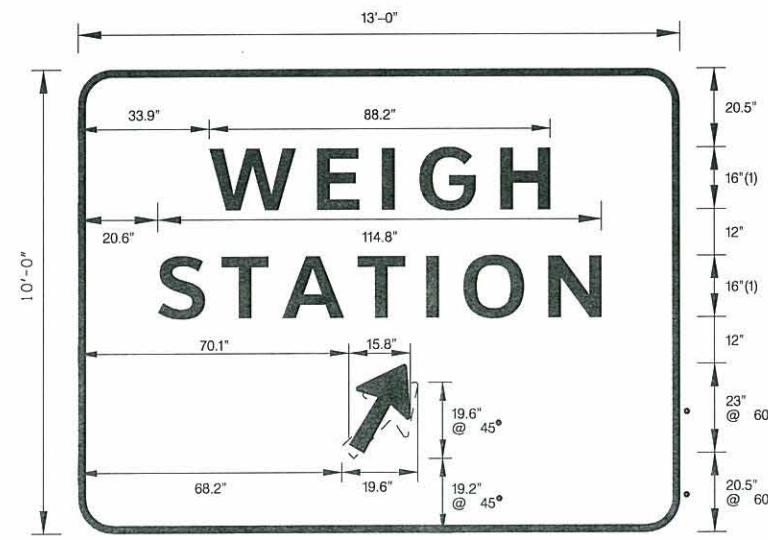

BORDER R=9" TH=2"

FONT:
 (1) ClearviewHwy-6-W
 130.00 SQ. FT.
 GREEN REFLECTORIZED BACKGROUND

D8-3

NOTE: ALL PANEL SIGNS SHALL HAVE TYPE III BACKGROUND WITH TYPE VIII OR IX LETTERS AND BORDERS.

ALL DIMENSIONS ARE IN INCHES UNLESS OTHERWISE SPECIFIED.

BASIS OF PAYMENT		
ITEM NO.	ITEM	UNIT
850(A)	SHEET ALUMINUM SIGNS	SF
850(B)	EXTRUDED ALUMINUM PANEL SIGNS	SF

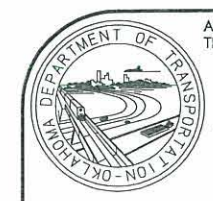

APPROVED BY TRAFFIC ENGINEER: *[Signature]* DATE: 8/1/10

STANDARD INTERSTATE INFORMATIONAL SIGNS (WEIGH STATION)

2009 SPECIFICATIONS