

**Project Improvements**

- ◆ Reconstruction from a 4-lane to a 6-lane facility adding the additional lanes to the outside of the existing highway.
- ◆ Constructs 2 new 8-lane bridges over the Red River.
- ◆ TxDOT is sharing costs from the State line N. to the MM 1 Interchange.

**Project Schedule (Phase 1&2)**

Planning: Complete  
 Environmental: Complete  
 Right of Way Submission: Complete  
 Final Design: Winter 2022(1)  
 Winter 2021(2)  
 Let Date: Spring 2023(1)  
 Spring 2022(2)

**Project Sponsors**

**Traffic Impacts**

- ◆ Two lanes of traffic will be maintained in both directions during construction.

**Project Cost Estimate**

Engineering: \$1,000,000  
 Right of Way and Utility: \$398,053  
 Construction: Phase 1 & 2  
 \$39,500,000(1)  
 \$8,300,000(2)

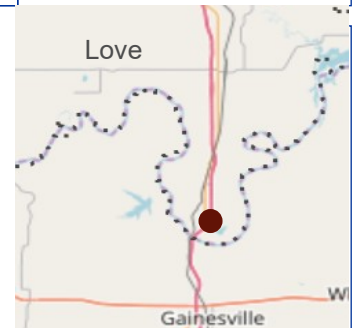
**Project Award Information**

Contractor: TBD  
 Construction Start Date: TBD  
 Project Duration (Days): TBD  
 Scheduled Completion Date: TBD

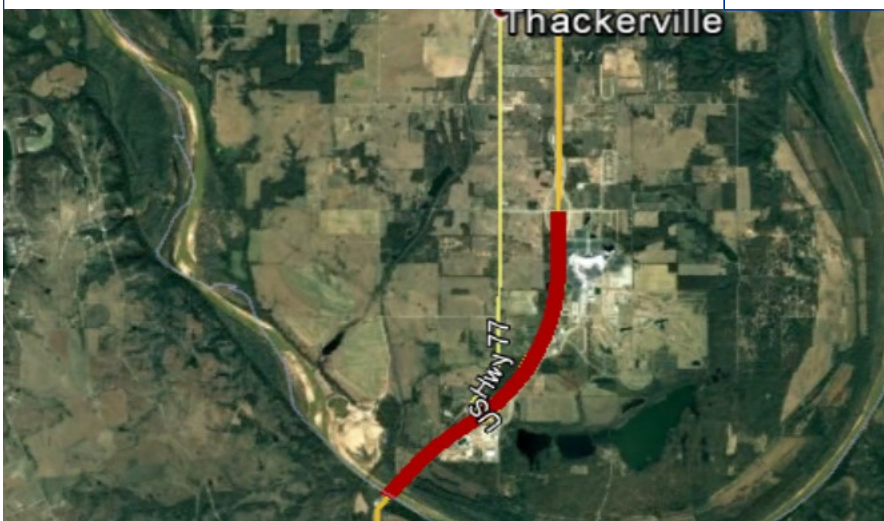
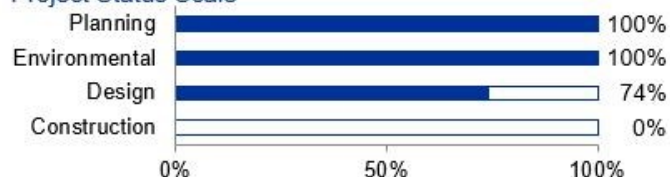
**Project Status Scale**

**Contact Information**
**District 7 Engineer:**

Jay Earp, P.E.  
 580-255-7586  
 jearp@odot.org

**Preconstruction Manager:**

Brian Nusbaum  
 405-522-5676  
 bnusbaum@odot.org