

- A-5**
 - (1) COUNTRY CT.
 - (2) HUBERT DR.
 - (3) BULLARD DR.
 - (4) FOXRIDGE DR.
 - (5) HOOVER CR.
 - (6) ROWSEY RD.
 - (7) HELEN HOOKER LN.
 - (8) CURRIE LN.
 - (9) CARPENTER LN.
 - (10) HORTON LN.
 - (11) SUNSET CR.
 - (12) SUNSET ST.
 - (13) KELLEY ST.
- B-3**
 - (1) INDEPENDANCE DR.
 - (2) ANN ST.
 - (3) KYLE
 - (4) SHANNON DR.
 - (5) MITCHELL DR.
- B-4**
 - (1) TORI AVE.
 - (2) KATHY'S PL.
 - (3) WESTWOOD ESTATE DR.
 - (4) MAMAN
 - (5) WREN ST.
 - (6) PEACE ST.
 - (7) PARKVIEW PL.
 - (8) RAMSEY DR.
 - (9) LINCOLN AVE.
 - (10) BECKHAM AVE.
 - (11) LUSK AVE.
- B-5**
 - (1) MAYER LN.
 - (2) SHORE DR.
 - (3) STANDIFER DR.
 - (4) NEWTON LN.
 - (5) BOONE AVE.
 - (6) HALSEY DR.
 - (7) WAINWRIGHT CR.
 - (8) MCCLAIN DR.
 - (9) PATTON CR.
 - (10) HARTSHUR BLVD.
 - (11) EISENHOWER BLVD.
 - (12) HAYDEN BLVD.
 - (13) BEDFORD DR.
 - (14) CRESTVIEW DR.
 - (15) VIRGINIA AVE.
 - (16) COLORADO AVE.
 - (17) COLORADO LN.
 - (18) VIRGINIA LN.
 - (19) CONSTANTINE DR.
 - (20) WILCOX WAY
 - (21) SHELL BLVD.
 - (22) HOWARD AVE.
 - (23) CALLOWAY AVE.
 - (24) WATKINS AVE.
 - (25) OLIVER AVE.
 - (26) WALKER AVE.
 - (27) JEFFERSON AVE.
 - (28) MADISON AVE.
 - (29) MONROE AVE.
 - (30) JACKSON AVE.
- B-6**
 - (1) LOCUST AVE.
 - (2) BOOTH AVE.
 - (3) PEACE ST.
 - (4) WOLFEY AVE.
- B-7**
 - (1) CEDAR AVE.
 - (2) Sycamore AVE.
 - (3) MAGNOLIA AVE.
 - (4) CYPRESS AVE.
- C-4**
 - (1) CEDAR VALE LN.
 - (2) LINCOLN AVE.
 - (3) LUKK AVE.
 - (4) STATE AVE.
 - (5) OKLAHOMA AVE.
 - (6) ELK AVE.
- C-5**
 - (1) HOWARD AVE.
 - (2) CALLOWAY AVE.
 - (3) BOONE AVE.
 - (4) WATKINS AVE.
 - (5) OLIVER AVE.
 - (6) WALKER AVE.
- C-6**
 - (1) WESTERN ST.
 - (2) ANN ST.
 - (3) PATRICK LN.
 - (4) CHUCKER LN.
 - (5) PHASANT LN.
 - (6) SWALES BLVD.
 - (7) SANDY LN.
 - (8) GAMBLE CR.
- D-6**
 - (1) BROOKVIEW DR.
 - (2) CRIPPLE CREEK LN.
 - (3) SPOONER RD.
 - (4) CHUCKWAGON WAY
 - (5) SURREY DR.
- E-5**
 - (1) CLUBHOUSE PL.
 - (2) CLUBHOUSE CT.

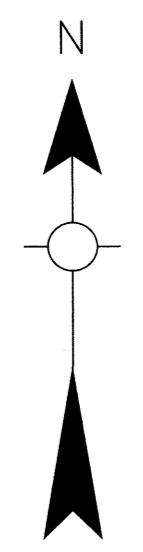

STATE OF OKLAHOMA
 DEPARTMENT OF TRANSPORTATION
 CITY OF
ELK CITY
 BECKHAM COUNTY
 1990
 POPULATION
 10,426

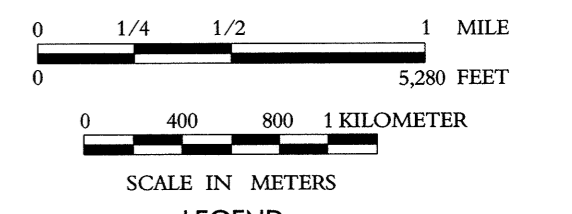

- LEGEND**
- CORPORATE LIMITS ———
 - STATE NUMBERED ROUTES
 - U.S. NUMBERED ROUTES
 - INTERSTATE ROUTES

Copies of this map are available for public use at nominal cost.
 Address:
 OKLAHOMA DEPARTMENT OF TRANSPORTATION
 REPRODUCTION BRANCH (Phone - 521-2586)
 200 N.E. 21st STREET
 OKLAHOMA CITY, OKLA. 73105