

- Legend**
- Interstate Highway
  - US Highway
  - State Highway
  - Divided Highway - Asphalt
  - Divided Highway - Concrete
  - Asphalt
  - Concrete
  - Gravel
  - Grade & Drain
  - Unimproved
  - Railroad
  - State Line
  - County Line
  - Section Line
  - Corporate Limit
  - Wildlife Management Area
  - Wildlife Refuge
  - River or Stream
  - Lake or Reservoir
  - Bridges
  - Low Water Crossing
  - Natural Elevation Point
  - Natural Elevation Point

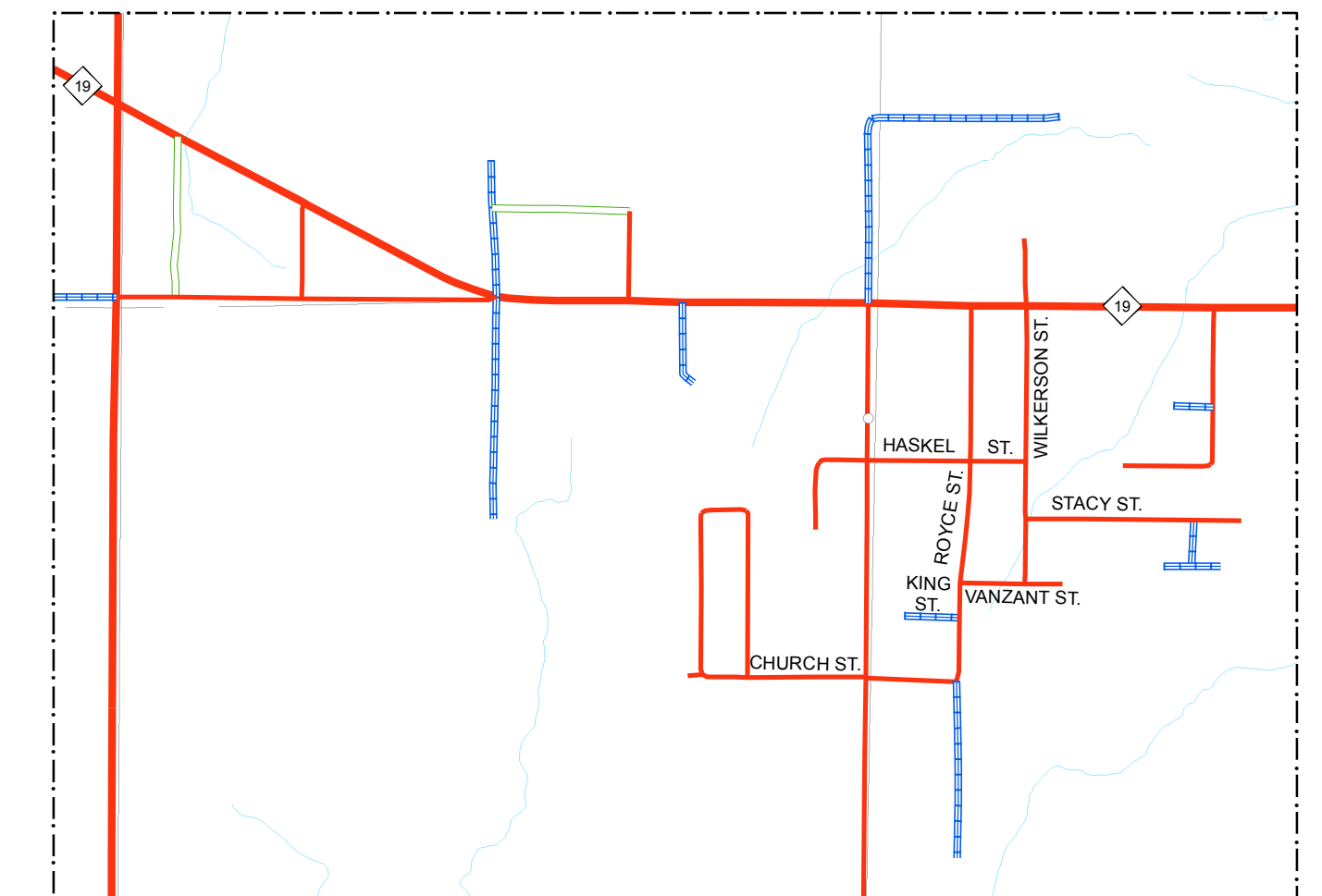

**PICKETT**  
SEC. 17, 28, 33, 34, T 4 N, R 5 E

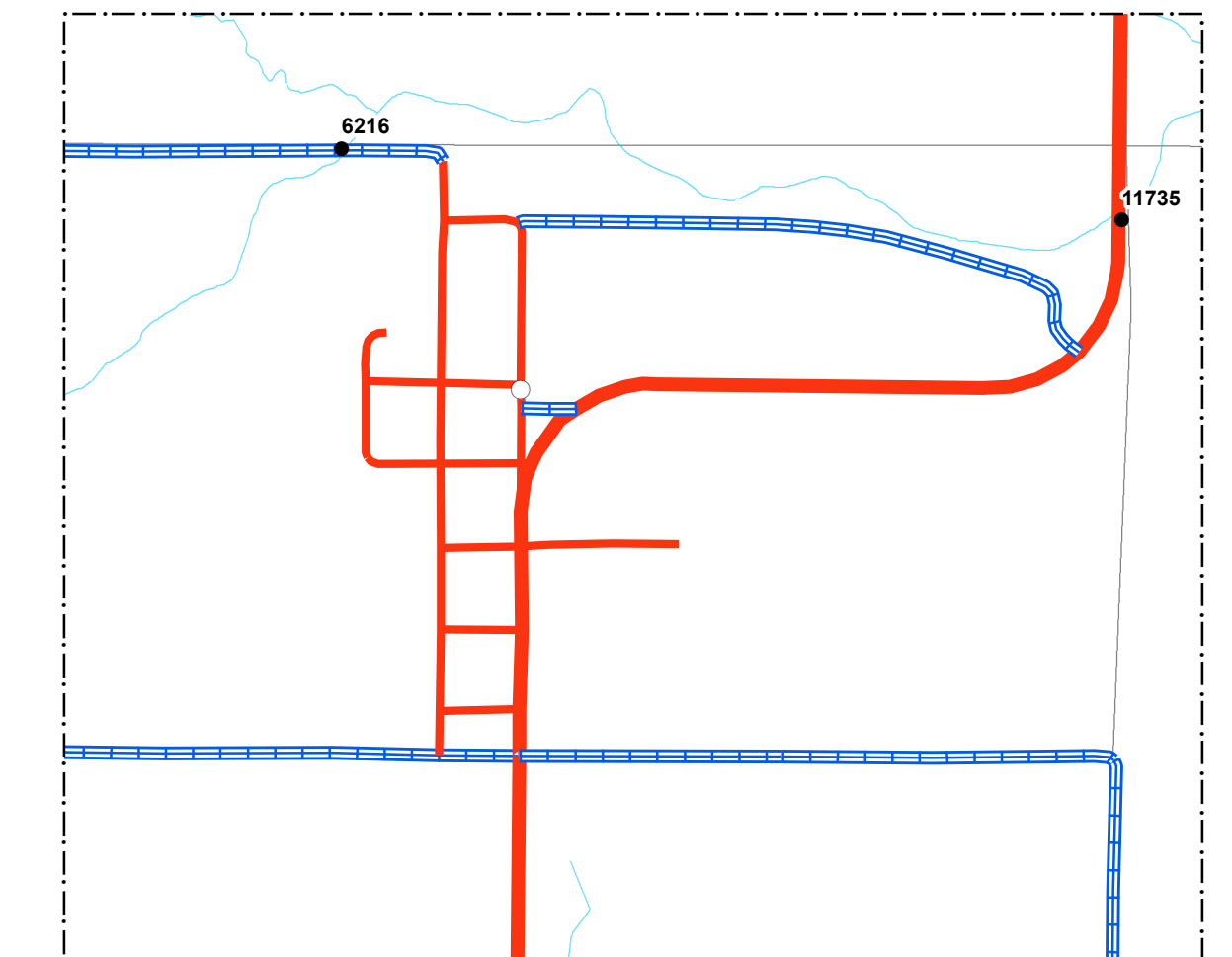
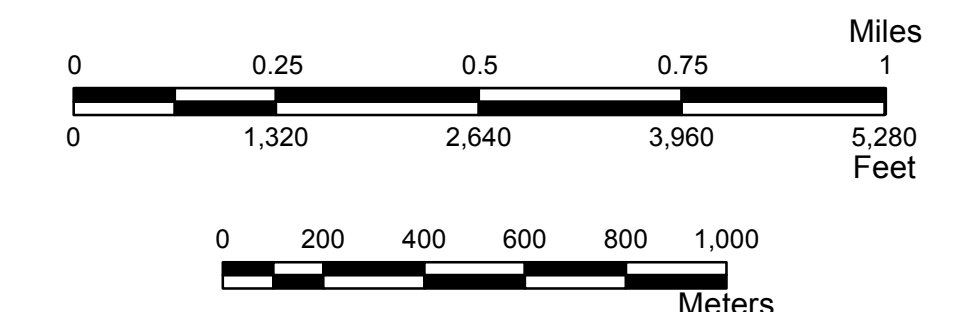

**VANOSS**  
SEC. 3, T 3 N, R 4 E

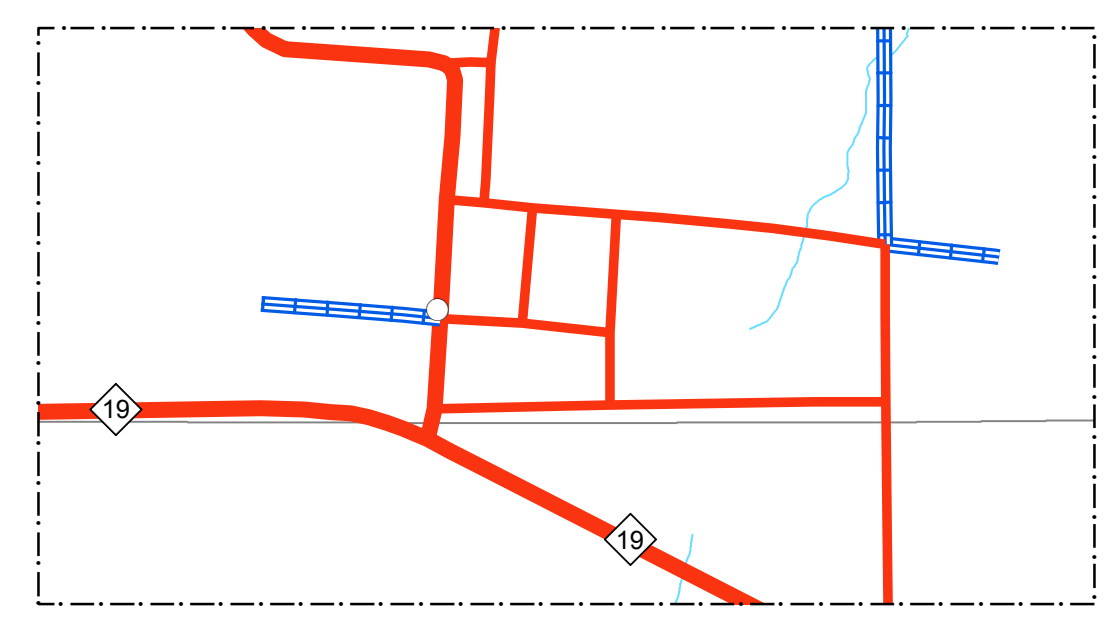
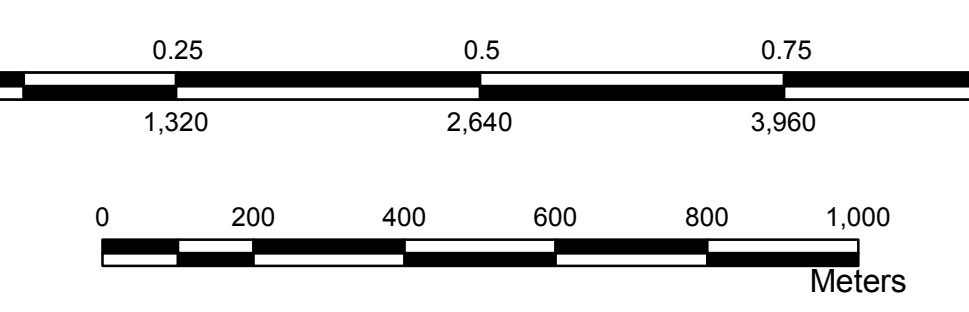

**CENTER**  
SEC. 19, 20, 29, 30, T 4 N, R 5 E

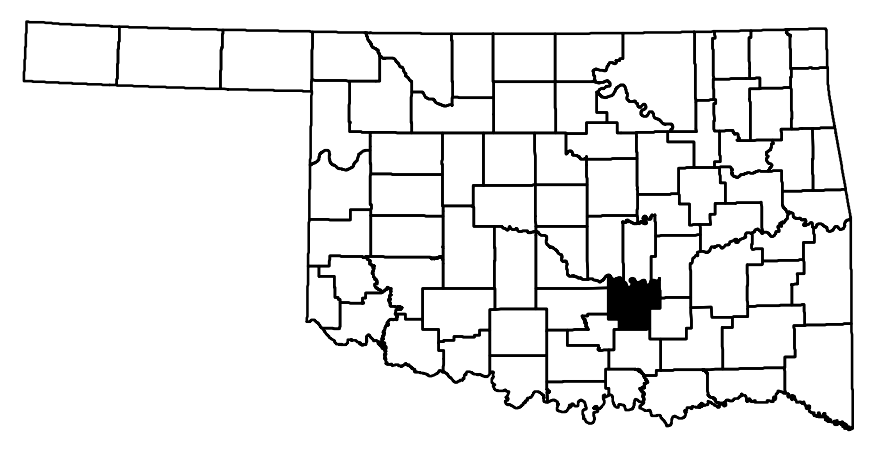
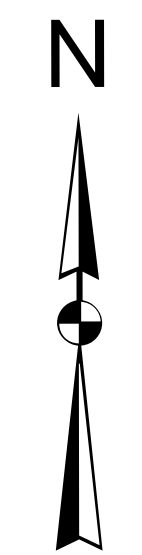
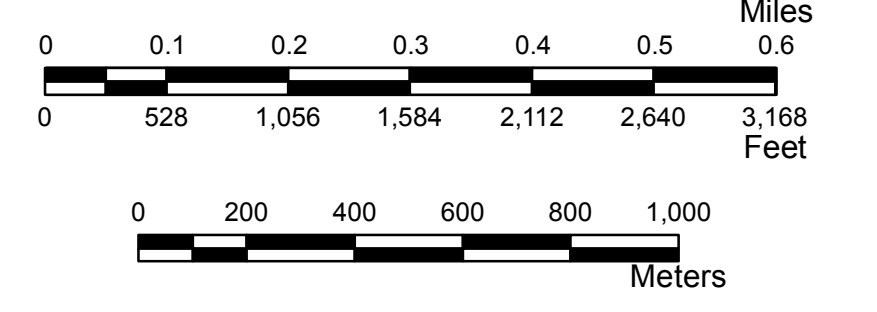

ALL DATA CURRENT AS OF DATE LISTED BELOW  
©2006-2018

**GENERAL HIGHWAY MAP  
PONTOTOC COUNTY  
OKLAHOMA**

PREPARED BY THE  
**OKLAHOMA DEPARTMENT OF TRANSPORTATION**  
STRATEGIC ASSET AND PERFORMANCE  
MANAGEMENT DIVISION

IN COOPERATION WITH THE  
**U.S. DEPARTMENT OF TRANSPORTATION**  
FEDERAL HIGHWAY ADMINISTRATION

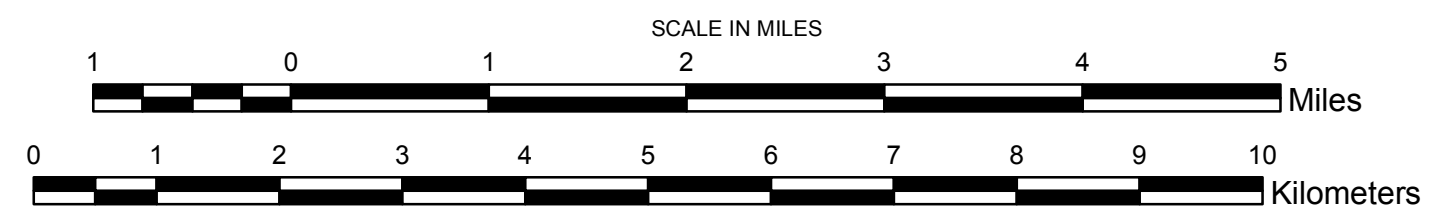

This map indicates those roads known to the Department to be open to public travel. Placement of a road on the map has no relationship to maintenance responsibility by any level of government.

Copies of this map are available for public use at nominal cost.  
Address:  
**OKLAHOMA DEPARTMENT OF TRANSPORTATION**  
PRINTING SERVICES Phone (405) 521-2586  
200 N.E. 21st STREET  
OKLAHOMA CITY, OKLAHOMA 73105-3204

© COPYRIGHT 2018  
PRINTED AT STATE EXPENSE  
**NOT FOR RESALE**