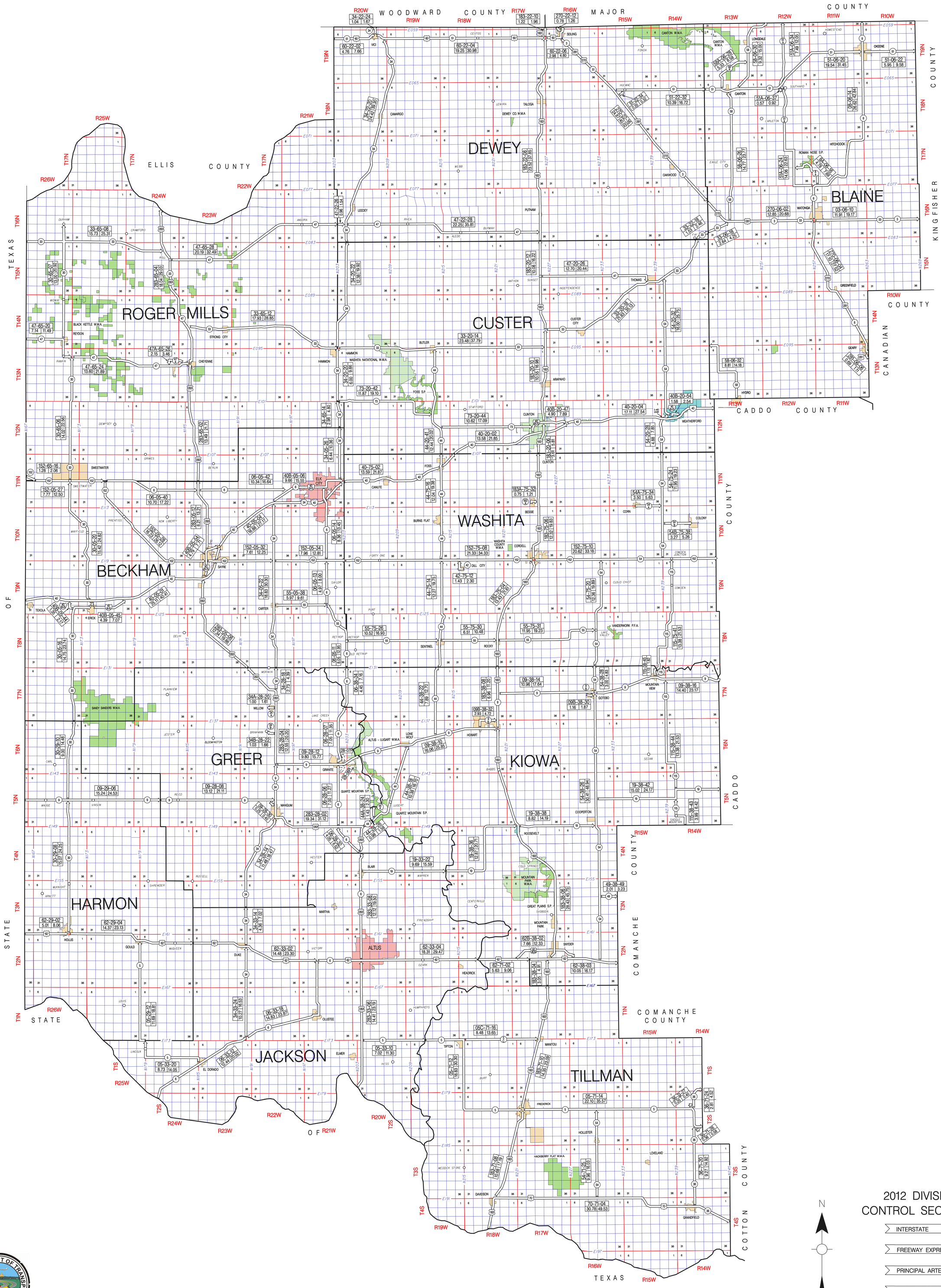
WOODWARD COUNTY
MAJOR COUNTY
ELLIS COUNTY
DEWEY
BLAINE
KINGFISHER COUNTY
ROGER MILLS
CUSTER
CANADIAN COUNTY
CADDO COUNTY
WASHITA
BECKHAM
GREER
KIOWA
HARMON
COMANCHE COUNTY
JACKSON
TILLMAN
COTTON COUNTY
TEXAS
STATE OF OKLAHOMA
N
2012 DIVISION 5
CONTROL SECTION MAP
INTERSTATE
FREEWAY EXPRESSWAY
PRINCIPAL ARTERIAL
MINOR ARTERIAL
MAJOR COLLECTOR
OKLAHOMA DEPARTMENT OF TRANSPORTATION