

OKLAHOMA DEPARTMENT OF TRANSPORTATION  
CONSTRUCTION DIVISION / TRNS\*PORT BRANCH

# Sitemanager Policy Manual

---

## ACCESSORIES



**CONTAINS :**

- 301.0 - In-Box
- 302.0 - Distribution List
- 303.0 - Custom List Record Usage
- 304.0 - ADHOC Query Tool
- 305.0 - View Saved Reports
- 306.0 - System Attachments
- 307.0 - Process List
- 308.0 - Process Status

## SCREENSHOT

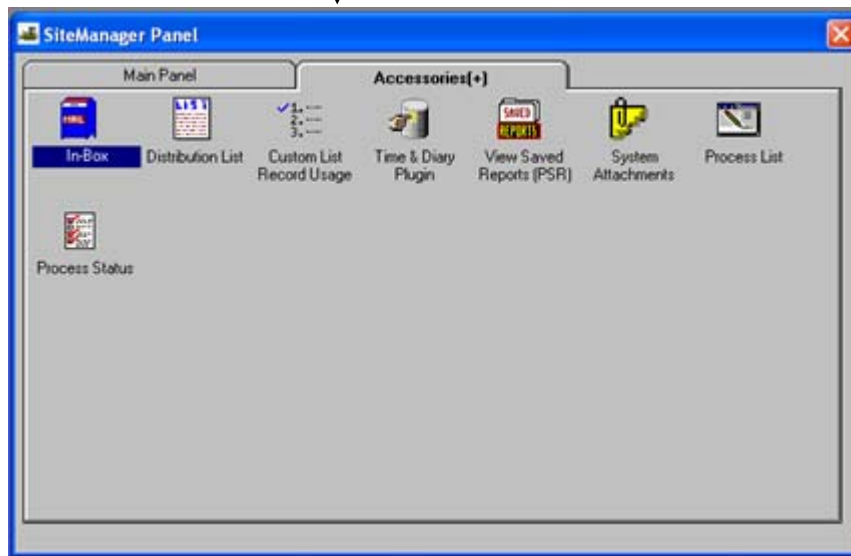
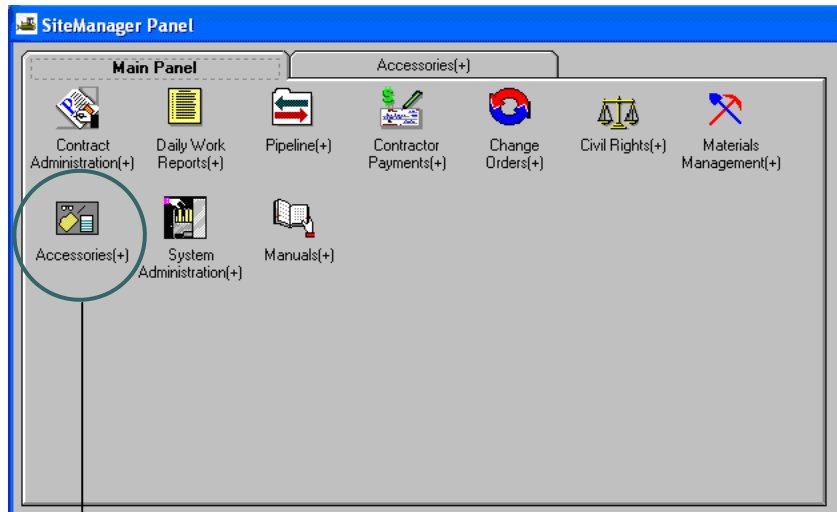

## TABLE OF CONTENTS

- ◆ 301.0 - IN-BOX
- ◆
- ◆ 302.0 - DISTRIBUTION LIST
- ◆
- ◆ 303.0 - CUSTOM LIST RECORD USAGE
- ◆
- ◆ 304.0 - ADHOC QUERY TOOL
- ◆
- ◆ 305.0 - VIEW SAVED REPORTS
- ◆
- ◆ 306.0 - SYSTEM ATTACHMENTS
- ◆
- ◆ 307.0 - PROCESS LIST
- ◆
- ◆ 308.0 - PROCESS STATUS

# 0300

# ACCESSORIES

0301.0

IN-Box

## SCOPE

To setup policy for The Inbox.

## GENERAL

All contract- related system messages appear in this section of Sitemanager.

External email message that are sent for Sitemanager can be located in this location.

## SCREENSHOT

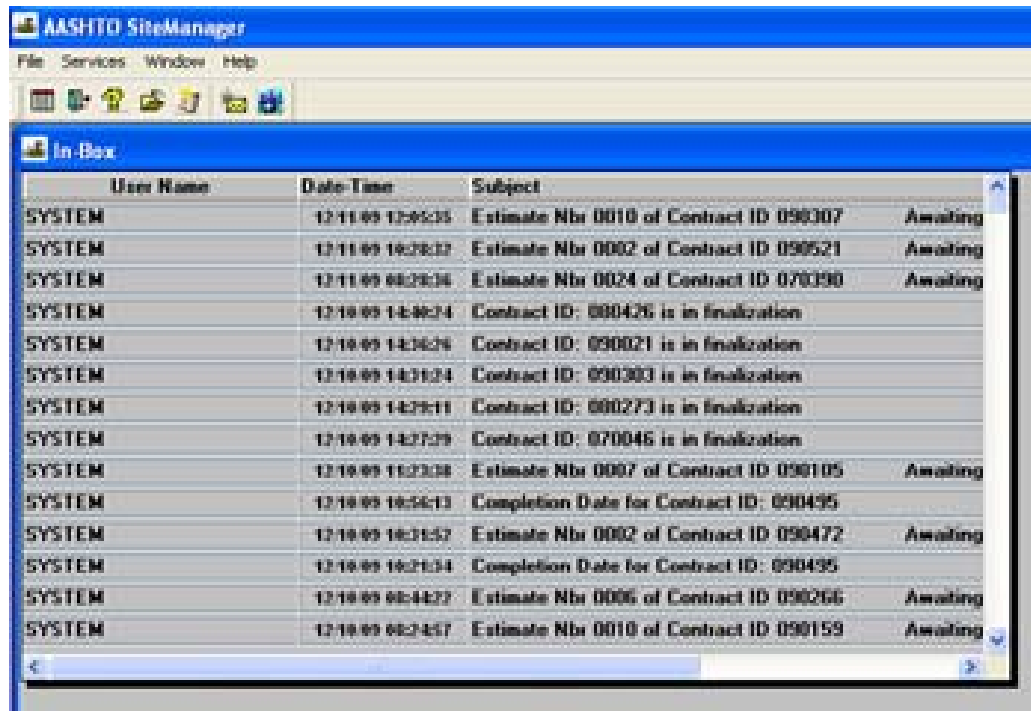

PAGE

AUTHORIZED BY CONSTRUCTION DIVISION ON 1 AUGUST 2010

ACCESSORIES

# ACCESSORIES 0300

## DISTRIBUTION LIST

0302.0

### SCOPE

To setup policy for Distribution lists

### GENERAL

All distribution lists will be created and maintained by Construction Division. Distribution lists are groups of Sitemanager users that can be found under a single identification code.

### SCREENSHOT

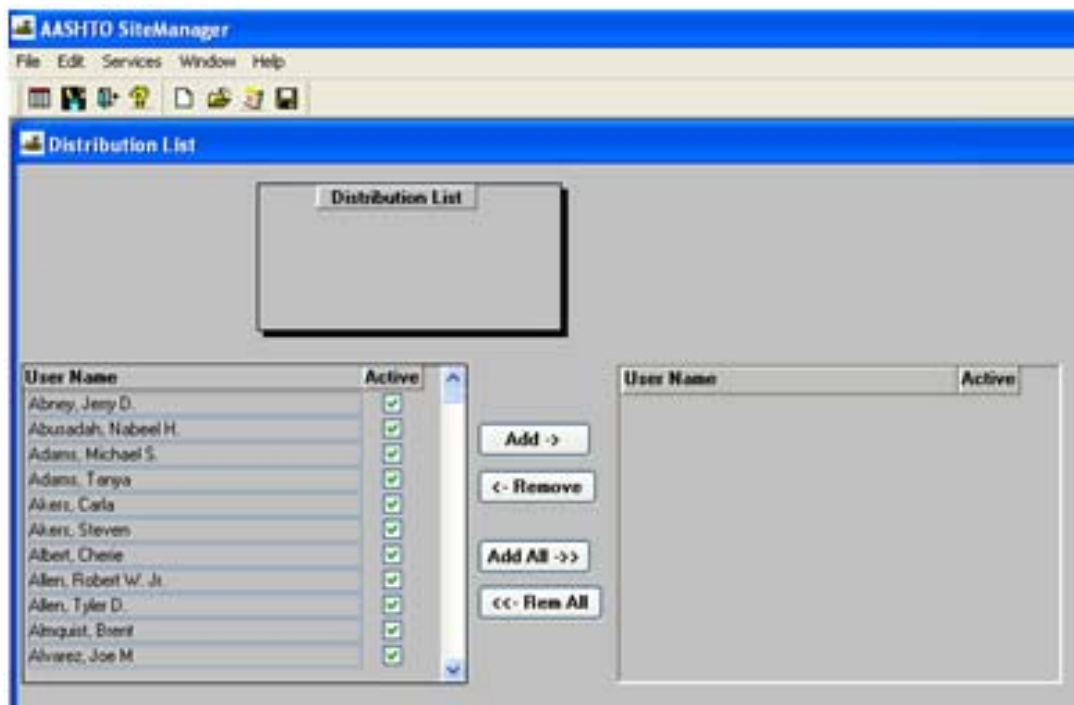

AUTHORIZED BY CONSTRUCTION DIVISION ON 1 AUGUST 2010

PAGE 5

**0300**

# ACCESSORIES

0303.0

CUSTOM LIST RECORD USAGE



## SCOPE

ODOT WILL NOT USE THIS WINDOW

## SCREENSHOTS

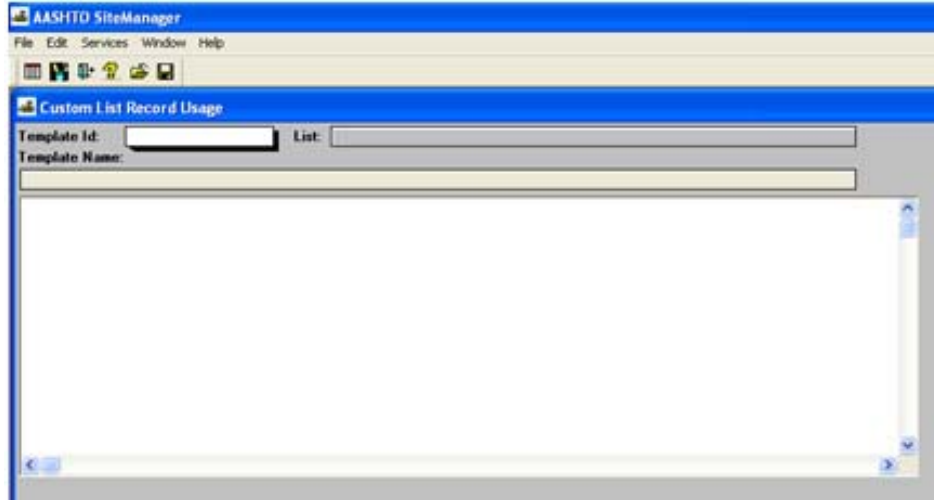

## ADDITIONAL COMMENTS

### SCOPE



ODOT WILL NOT USE THIS WINDOW

### SCREENSHOTS

#### Time and Diary Plugin



### ADDITIONAL COMMENTS

EXTERNAL TIME AND DIARY PLUG IN WILL BE DISCONTINUED AND WILL NOT BE SUPPORTED AFTER AUGUST 1, 2010.

0300

# ACCESSORIES

0305.0

VIEWED SAVED REPORTS



## SCOPE

ODOT WILL NOT USE THIS WINDOW

## SCREENSHOTS

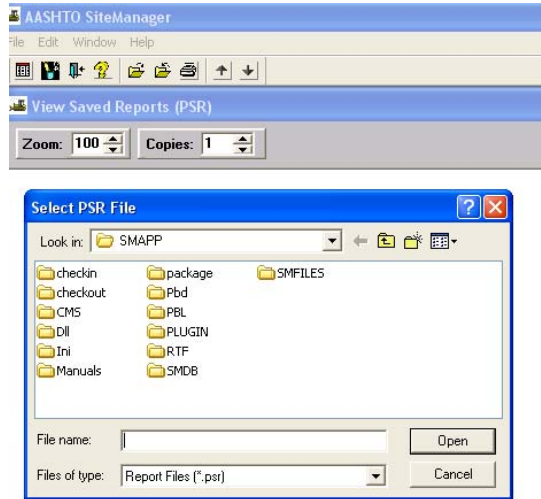

## ADDITIONAL COMMENTS



## SYSTEM ATTACHMENTS

0306.0

### SCOPE

To identify access to System Attachments and describe methods of activating an attachment made in this window

### GENERAL

Although there are many other functional areas in SiteManager where attachments may be made, The System Attachments window is a separate central library where system attachments may be made and accessed. At this time, the types of attachments available here will primarily be URL's.

A URL attachment is simply an [http://](#) link.

These links activate customized list and report producing or archive access facilities.

Many of the listed Materials Division report facility links (identified by MAT prefix in the Name column) are the ones used to produce reports seen in the Materials & Testing e-Guide on the Department's website. Some listed URL's will produce \*.pdf documents and others will produce \*.html with query or selection possibilities.

To activate an attachment in this window, double click on your selection, or single click your selection to highlight it and then click the little blue running man on the top tool bar.

## SCREENSHOTS

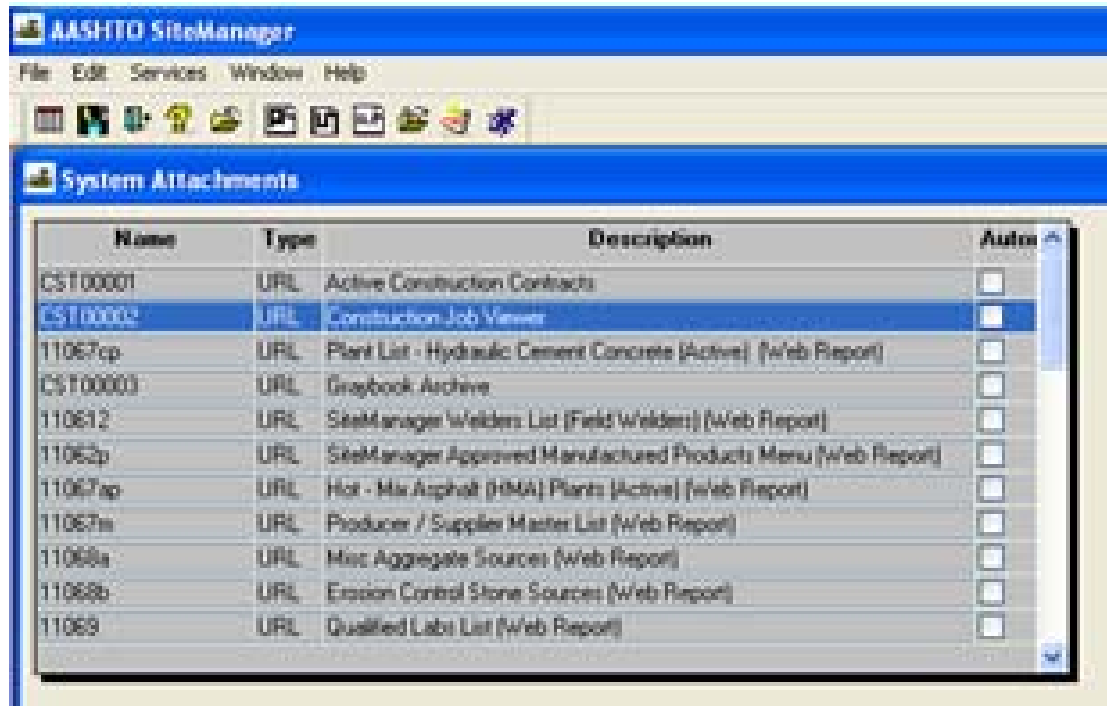

# ACCESSORIES 0300

## SYSTEM ATTACHMENTS

0306.0

### CONSTRUCTION REPORTS

NAME	DESCRIPTION
ODOT_TOOLS	Oklahoma Custom Reports
CST00002	Construction Job Viewer
CST00003	Graybook Archive
Index_to_doc	Prints and Exports the Index to Documentation and the Cover Sheet
SSSP	Policies, Procedures, QRG etc. (SSS via web browser)

### MATERIAL CERTIFICATION

NAME	DESCRIPTION
MATLS_CERT	Materials Certification Process Utility Index
O_I_L_TOOL	Outstanding Item List etc. - Custom Pre-Materials Generation Tool
S&T Checklist	Sampling and Testing Checklist (MS Access)

### APPROVED LIST

NAME	DESCRIPTION
110612	SiteManager Welders List (Field Welders) (Web Report)
11069	Qualified Labs List (Web Report)
QUAL_LABS	Qualified Labs Lists by Qualification Type (MS Access)
11062p	SiteManager Approved Manufactured Products Menu (Web Report)
Source of Matls	Source of Materials Report (MS Access)
SHP_INSP_PCBR	Shop Inspection of Pres. Conc. Br. Items

AUTHORIZED BY CONSTRUCTION DIVISION ON 1 AUGUST 2010

ACCESSORIES

PAGE 11

**PLANTS / MIXES**

NAME	DESCRIPTION
PLANT_LIST_UTIL	Active Conc. and Asphalt Plant Lists by P/S or Div (
11067cp	Plant List - Hydraulic Cement Concrete (Active)
11067ap	Hot - Mix Asphalt (HMA) Plants (Active) (Web Report)
AC Mix List	Asphalt Concrete Mix Design Lists (MS Access)
AC Mix Data	Asphalt Mix Design Data Report (MS Access)
11067m	Producer / Supplier Master List (Web Report)
P/S Materials	Producer/Supplier Materials Reports (MS Access)

**MATERIALS**

NAME	DESCRIPTION
11062p	SiteManager Approved Manufactured Products Menu (Web Report)
11068-ALL	All Approved and Unexpired Aggregate/Stone (Web Report)
11068b	Erosion Control Stone Sources (Web Report)
11068c	Asphalt Concrete Aggregate, Coarse Sources List (Web Report)
11068d	HC Concrete Aggregate, Coarse Sources (Web Report)
11068e	HC Concrete Aggregate, Fine - Combined Sources (Web Report)
11068f	HC Concrete Aggregate, Fine - Natural Sources (Web Report)
11068a	Misc Aggregate Sources (Web Report)

## SYSTEM ATTACHMENTS

0306.0

### INFORMATION REPORTS

NAME	DESCRIPTION
Sample Info	Sample Information Report (MS Access)
Vendors Info	Venders Information Report (MS Access)
Lab Log Info	Laboratory Log Information Report (MS Access)
STAT_MATLS	Materials Sampling and Testing Status Report (Monthly Counts etc.)
PASS_VS_FAIL	Sample Counts, Pass Vs. Failing Sample Information (MS Access)

### TECHNICIANS

NAME	DESCRIPTION
DIV_RES_TECHS	Div. and Res. Technician Qualif. Query Tool (MS Access)
TECH_SELECT	Select a Technician, View History of Their OHCMTCB Certifications

### IA

NAME	DESCRIPTION
IAS Summary	IAS Summary Report (MS Access)
C96008E	IA Technician Evaluations (MS Access)

**SCOPE**

The Process list window identifies processes that are available to the authorized user.

**GENERAL**

**SCREENSHOT**

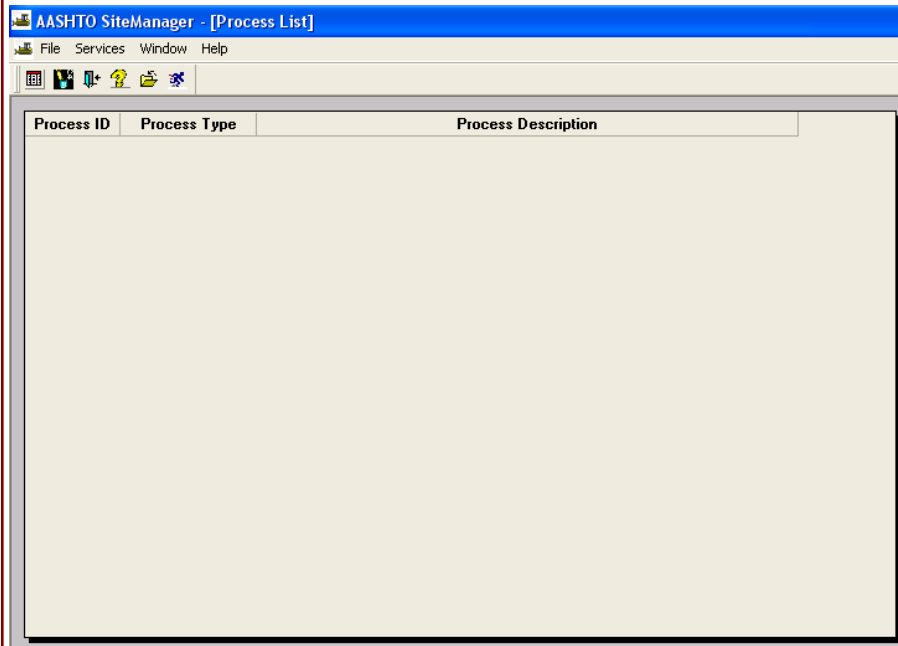

# ACCESSORIES 0300

## PROCESS LIST

0307.0

### REPORTS

REPORT	SUBSET	PARAMETERS	PRINTING	DESCRIPTION
User Security Group Report	None	Division, Residency	Portrait Mode	<p>This customized report will identify the users that have been established in the system for a selected office level. The report will indicate the users, userid, the date when the userid was created, if the user has office wide access, and which security groups the user has been assigned.</p> <p>This report has two parameters(Division and Residency) which must be input by the user. The default values are zero.</p> <p>To generate the report for all Level 1 users, both the Division and the Residency parameter fields 1. should contain the default.</p> <p>To generate the report for all Level 2 users assigned to a Division, input the Division number into 2. the Division parameter field.</p> <p>Leave the Residency parameter at the default.</p> <p>To generate the report for all Level 3 users assigned to a Residency, input both the Division and 3. Residency numbers in the appropriate parameter field</p>

**0300**

# **ACCESSORIES**

**0308.0**

**PROCESS STATUS**

## **SCOPE**

To identify and retrieve recently run processes in Sitemanager

## **GENERAL**

In several of the Sitemanager menu there is an item that directs the user to this location to retrieve all reports process run in Sitemanager.



# ACCESSORIES 0300

## PROCESS STATUS

0308.0

### SCREENSHOTS

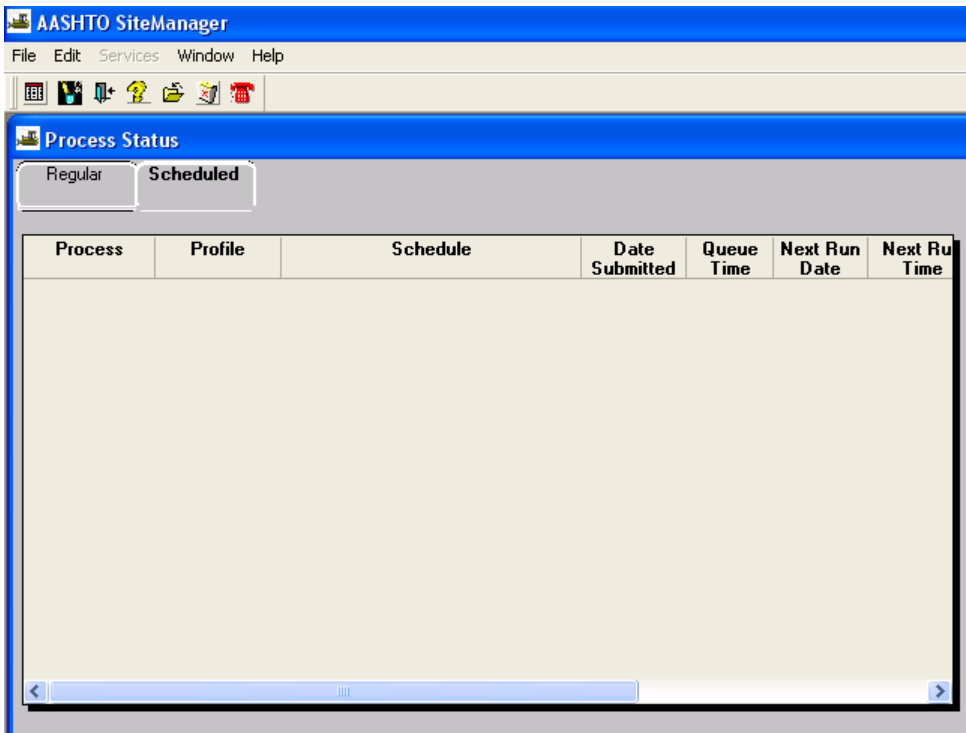
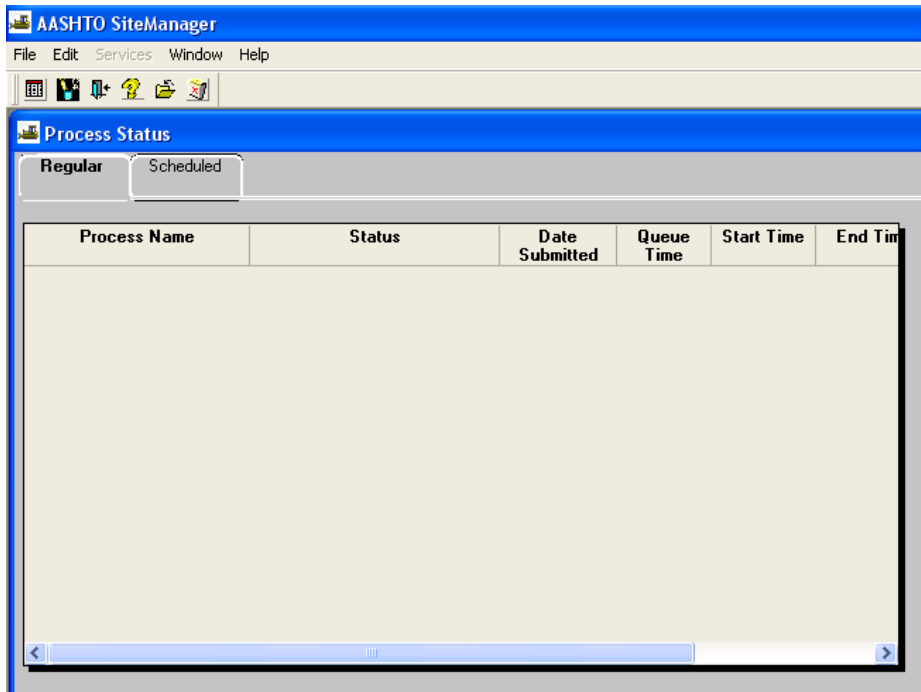



# OKLAHOMA DEPARTMENT OF TRANSPORTATION

200 NE 21st Street  
Oklahoma City, OK 73105

Phone: 405-522-8808

Phone: 405-522-3748

E-mail: [sitemanager@odot.org](mailto:sitemanager@odot.org)