

Parcel Layout	Existing ROW	Requested Area	Utility Esmt.	Sec. Line Esmt.
---------------	--------------	----------------	---------------	-----------------



# LOCATION MAP

OKLAHOMA US-169 / 2284(02) / Tulsa County

**SUBJECT PROPERTY:**  
**Surplus Land:**  
**Starting Minimum Bid:**

Pt. of Parcel 14  
 ≈ 0.34 acres  
 \$3,931.00



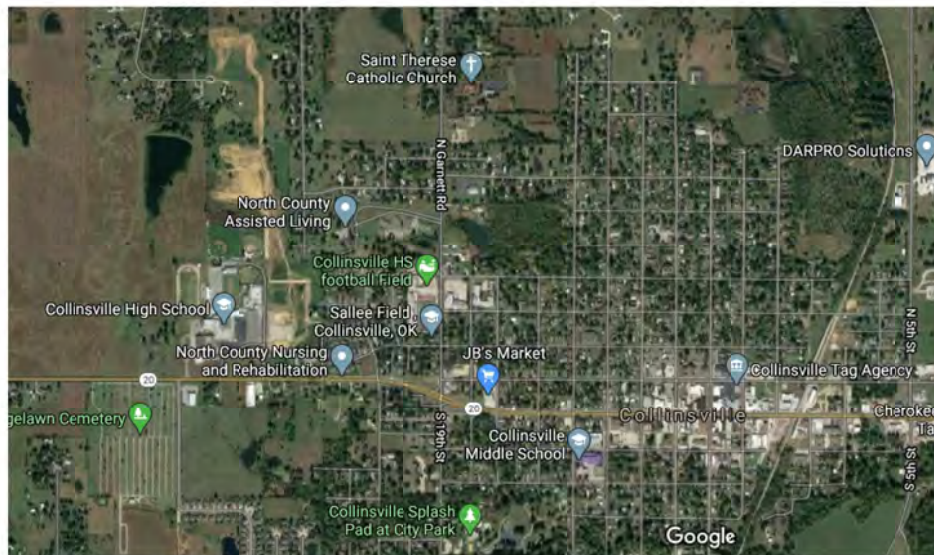
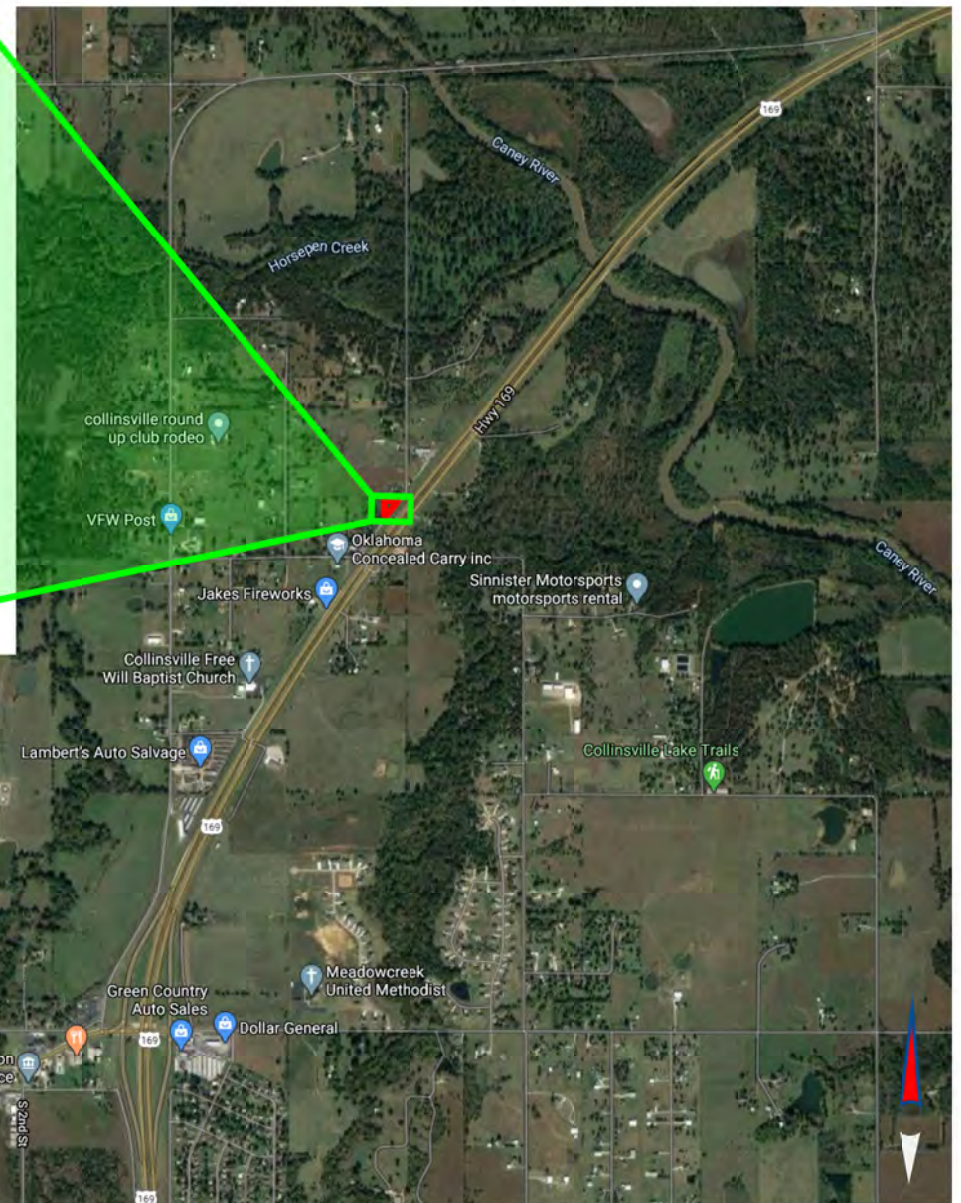

Parcel Layout	Existing ROW	Requested Area	Utility Esmt.	Sec. Line Esmt.
---------------	--------------	----------------	---------------	-----------------

 <h1>LOCATION MAP</h1> <p>OKLAHOMA US-169 / 2284(02) / Tulsa County</p>	<p><b>SUBJECT PROPERTY:</b>  <b>Surplus Land:</b>  <b>Starting Minimum Bid:</b></p>	<p>Pt. of Parcel 14          ≈ 0.34 acres          \$3,931.00</p>
--	---	---