



## OKLAHOMA DEPARTMENT OF TRANSPORTATION

200 N. E. 21st Street

Oklahoma City, OK 73105-3204

November 25, 2014

Subject: Bridge and approaches on SH-48 over the Cimarron River, approximately 2.5 miles north of the junction of SH-51/SH-48, in Creek County, JP # 27925(04), J2-7925(004)

Dear Property Owner:

The Oklahoma Department of Transportation (ODOT) is considering improvements to the subject bridge. This letter is to inform you of the proposed project and to request your input on issues that are important to you as a resident, business owner, or local official in the area.

The project is currently scheduled to be let for construction in 2017, and will necessitate closure of the bridge and the approach roadway on State Highway 48. It is anticipated that the road closure will last approximately 180 days, with incentives to reduce the closure time. We are considering using the following as a state highway detour during the bridge closure: Northbound – from the junction of SH-48/SH-51, proceed east on SH-51 to junction SH-51/SH-151, then north on SH-151 to junction SH-151/US-412, then west to junction US-412/SH-48. (approximately 26 miles) - see attached map. While the state highway detour will be signed for the through state highway traffic, the local traffic will be able to utilize local county or city roads. Once the project is let for construction, information on actual date of closure and duration of closure can be obtained from the ODOT Field Division at (918) 838-9933.

A public meeting to present initial project information and receive public input regarding the closure will be held at **6:00 p.m. on Tuesday, December 16<sup>th</sup> at the Mannford Senior Center, 169 Greenwood Ave., Mannford, OK 74044.** The purpose of this meeting is to inform the public and solicit comments about the Department's proposed bridge closure.

If you require special accommodations for the meeting, please direct your request to Frank Roesler, III, ODOT Public Involvement Specialist, at 200 NE 21st, Oklahoma City, OK 73105, (405) 521-2350 or froesler@odot.org at least three (3) working days in advance of the meeting date.

Additional information about the project can be obtained from ODOT's Environmental Project Manager, Joe Brutsché at (405) 521-2325 or jbrutsche@odot.org.

Sincerely,

A handwritten signature in blue ink, appearing to read "Dawn R. Sullivan".

Dawn R. Sullivan, P.E.  
Environmental Programs Division Engineer

DRS/jb

Attachment: Proposed Detour Map, Project Location Map

Copy to: Field Division Engineer, Division 8  
Project Management Division  
Traffic Engineering Division  
Roadway Design Division  
Bridge Division

*"The mission of the Oklahoma Department of Transportation is to provide a safe, economical, and effective transportation network for the people, commerce and communities of Oklahoma."*

AN EQUAL OPPORTUNITY EMPLOYER

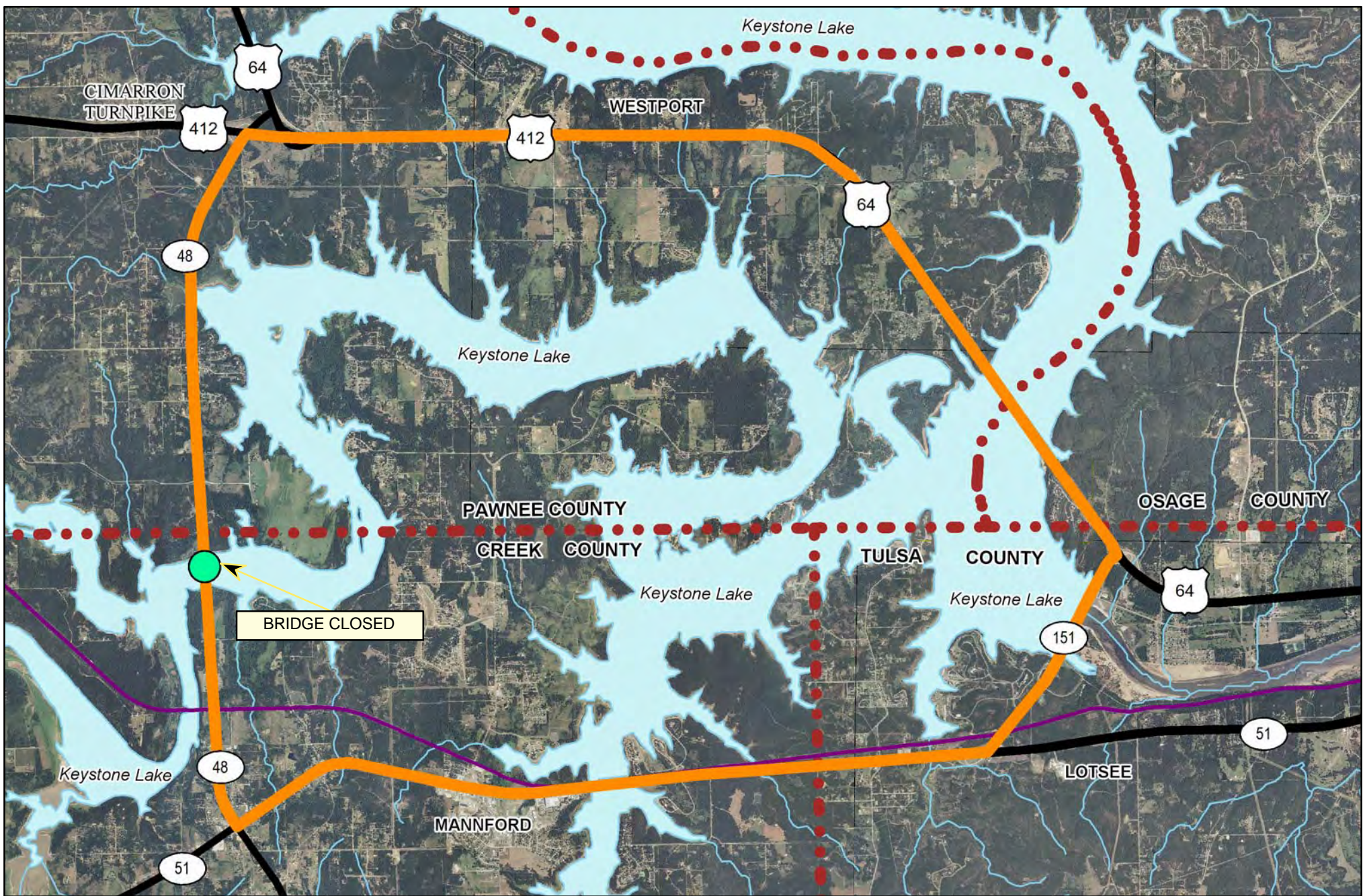

OKLAHOMA DEPARTMENT OF TRANSPORTATION  
 PLANNING & RESEARCH DIVISION  
 GIS MANAGEMENT BRANCH  
 200 N.E. 21ST STREET  
 OKLAHOMA CITY, OKLAHOMA 73105

**Detour Route**   
 JP # 27925(04), NBI # 15584  
 Detour Distance : Approx. 26.02 mi  
 SH-48 Over Cimarron River.  
 ( Located Approx 2.5 Miles North of SH-51)

**Creek County  
 SH-48 Proposed  
 Highway Detour Map  
 JP # 27925(04)**

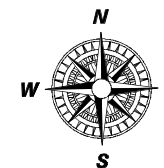

G:/V.6.1/Environmental/Environmental\_Projects

NS 370  
NS 371  
NS 372

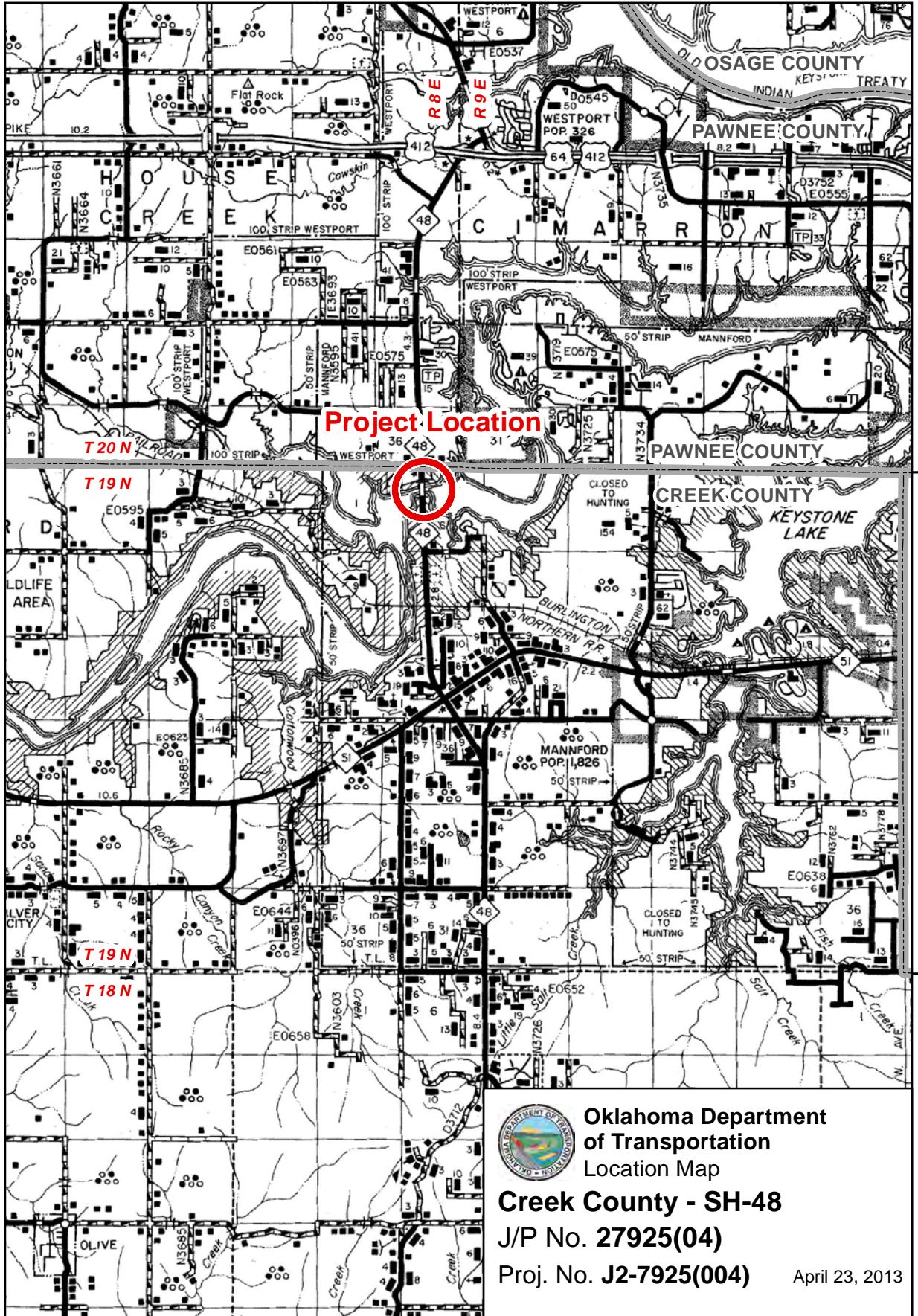

**Project Location**



Oklahoma Department  
of Transportation  
Location Map

**Creek County - SH-48**

J/P No. 27925(04)

Proj. No. J2-7925(004)

April 23, 2013



R 8 E

R 9 E

T 2 0 N

T 1 9 N

T 1 8 N

**WEINS, HENRY & PATTI**  
520 S. OAK  
SAPULPA, OK 74066

**STAMPER, HAROLD R**  
**REVOCABLE TRUST**  
1001 BAPTIST VILLAGE DR APT D3  
CLEVELAND, OK 74020-9599

**DENNEY, LARRY E & THEA JANE**  
2683 S. TAYLOR LN  
MANNFORD, OK 74044

**GALLUP, PATRICIA S**  
8234 S. TOLEDO AVE.  
TULSA, OK 74137

**PATETE, MICHAEL & PAMELA**  
36280 W. 11<sup>th</sup> Street S.  
MANNFORD, OK 74044-3463

**ANDERSON, ERIC & CORREEN**  
1130 N HIGHWAY 48  
MANNFORD, OK 74044

**THOMPSON, MARY**  
129 ANNA LANE  
PINEVILLE, LA 71360

**USACE Tulsa District Office**  
645 S 101st E Ave Tulsa, OK  
74128

Board of County Commissioners  
Creek County  
317 E. Lee, Suite 103  
Sapulpa, OK 74066

Mr. John Davis  
Creek County Sheriff  
317 E. Lee, Suite 103  
Sapulpa, OK 74066

Cpt. Jerry Reagan  
OHP Troop B  
9191 E. Skelly Dr.  
Tulsa, OK 74129

Mayor Tyler Buttram  
Town of Mannford  
P.O. Box 327  
Mannford, OK 74044-0327

Mr. Mike Nunneley, Manager  
Town of Mannford  
P.O. Box 327  
Mannford, OK 74044-0327

Mr. Bob Evans, Fire Chief  
Town of Mannford  
P.O. Box 327  
Mannford, OK 74044-0327

Mr. Lucky Miller, Police Chief  
Town of Mannford  
P.O. Box 327  
Mannford, OK 74044-0327

Dr. Scott Waldvogel, Superintendent  
Mannford Public Schools  
136 Evans Ave.  
Mannford, OK 74044-0100

Ms. Tena Metcalf, Post Master  
USPS Mannford  
165 Coonrod Ave.  
Mannford, OK 74044

Ms. Carolyn Smythe, Ambulance Dir.  
Town of Mannford  
P.O. Box 327  
Mannford, OK 74044-0327

Ms. Mary Streber  
ODWC  
1801 N. Lincoln Blvd. Suite 217  
Oklahoma City, OK 73105

Cpt. Stephen Royster  
OHP Troop K  
502 14<sup>th</sup> Street  
Perry, OK 73077

Board of County Commissioners  
Pawnee County  
500 Harrison, Room 104  
Pawnee, OK 74058

Mr. Mike Waters  
Pawnee County Sheriff  
500 Harrison, Room 104  
Pawnee, OK 74058

Senator Brian Bingman  
Oklahoma District 12  
2300 N. Lincoln Blvd., Rm. 422  
Oklahoma City, OK 73105

Senator Eddie Fields  
Oklahoma District 10  
2300 N. Lincoln Blvd., Rm. 416  
Oklahoma City, OK 73105

Representative Skye McNeil  
House Distric 29  
2300 N. Lincoln Blvd., Rm. 433B  
Oklahoma City, OK 73105

Representative Dennis Casey  
House Distric 35  
2300 N. Lincoln Blvd., Rm. 300B  
Oklahoma City, OK 73105

Board of County Commissioners  
Osage County  
P.O. Box 87  
Pawhuska, OK 74056