



# WELCOME

**ODOT PUBLIC MEETING FOR  
US-64 IN NASH, OK**

**03/12/2013 – 6:00pm**







## DIVISION 4 INFORMATION

- DIVISION ENGINEER: **Paul Green**
- COUNTIES SERVICED: **9**
- TOTAL ROAD MILES: **1,421.12**
- TOTAL INTERSTATE MILES: **222.47**
- BRIDGES: **1148**



# **MEETING INFORMATION**

**Purpose & Intent**



## PURPOSE OF THIS MEETING

- THE PURPOSE OF THIS MEETING IS TO INFORM THE LOCAL COMMUNITY ABOUT THE DEPARTMENT'S UPCOMING PROJECTS TO IMPROVE THE US-64 CORRIDOR AND POSSIBLE TEMPORARY ROAD CLOSURE.







## PURPOSE OF THIS PROJECT

- THE PURPOSE OF THIS PROJECT IS TO IMPROVE THE SAFETY & FUNCTIONALITY OF THE US-64 CORRIDOR, EAST OF THE TOWN OF NASH, OK.



## **PROJECT INFORMATION**

Information about the project and its design



## CURRENT FACILITY INFORMATION

- **CURRENT FACILITY**
  - 2-LANE HIGHWAY WITH NO SHOULDERS
  - NARROW LANES
- **CURRENT ADT (AVERAGE DAILY TRAFFIC) COUNT:**
  - 1,300 VEHICLES A DAY





# PROJECT LOCATION





# UNNAMED CREEK #1







**PICTURES OF STRUCTURE  
UNNAMED CREEK #1**





**UNNAMED CREEK #2**

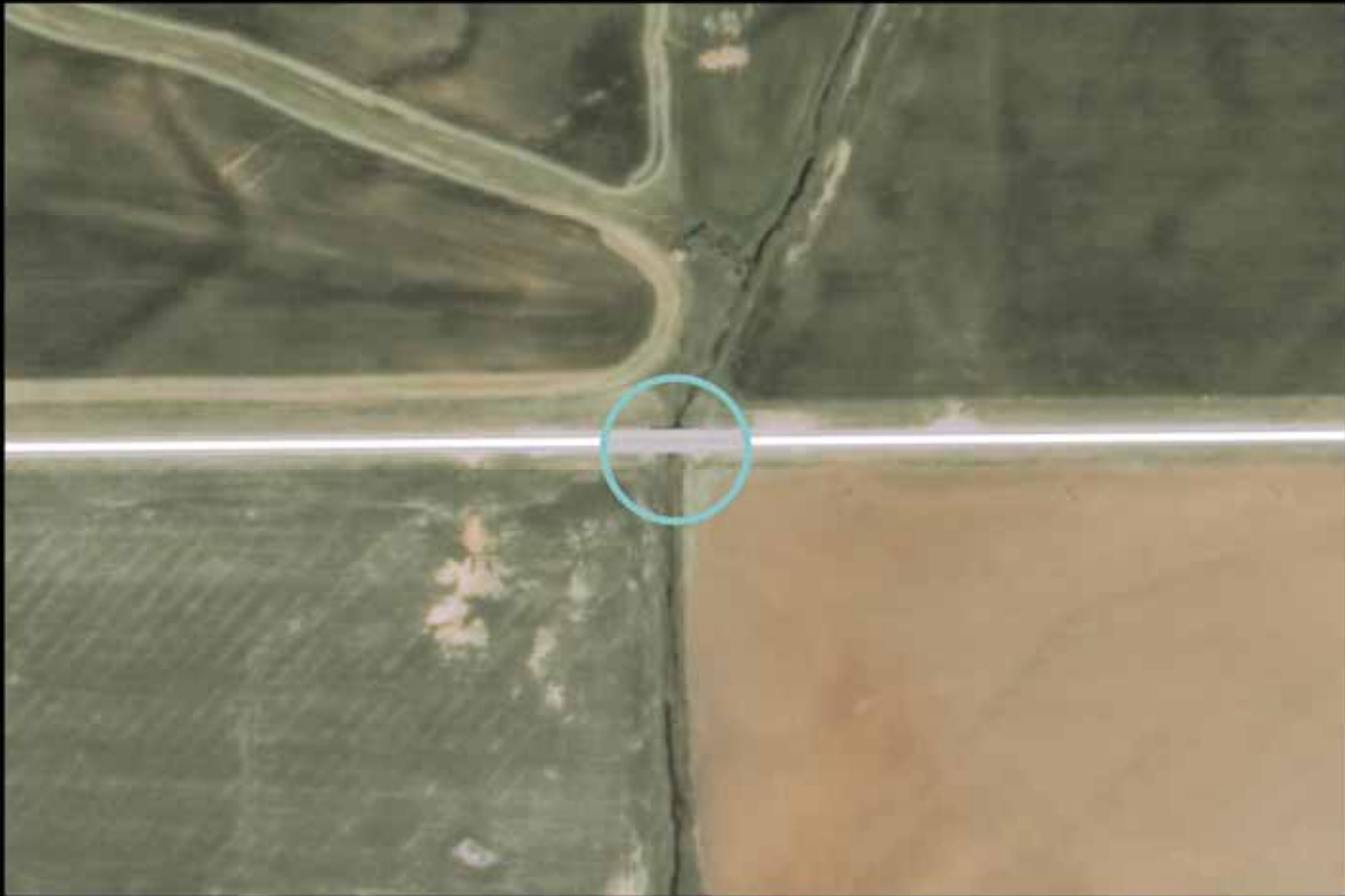





**PICTURES OF STRUCTURE  
UNNAMED CREEK #2**





**UNNAMED CREEK #3**







**PICTURES OF STRUCTURE  
UNNAMED CREEK #3**





# COLDWATER CREEK







**PICTURES OF STRUCTURE  
COLDWATER CREEK**





## UNNAMED CREEK #4

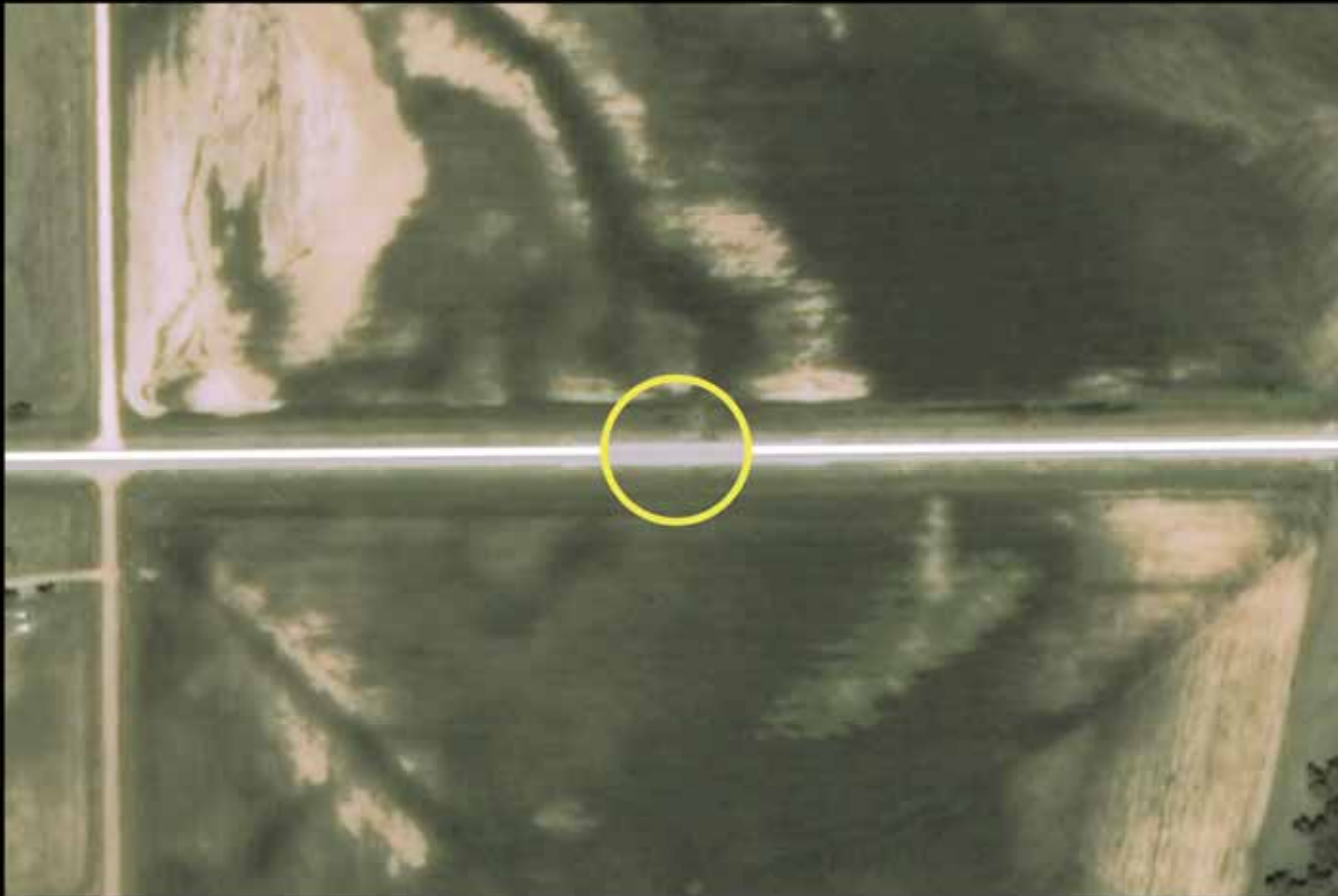





**PICTURES OF STRUCTURE  
UNNAMED CREEK #4**





## SAND CREEK







# PICTURES OF STRUCTURE SALT CREEK





**UNNAMED CREEK #5**







**PICTURES OF STRUCTURE  
UNNAMED CREEK #5**





## PROJECT INFORMATION

- **BRIDGE RECONSTRUCTION**
  - NEW STATE-OF-THE-ART FACILITY
  - 45 TON CAPACITY
  - 8' SHOULDERS
- **ROADWAY RECONSTRUCTION**
  - 2 – 12' LANES WITH 8' SHOULDERS
- **FUTURE ADT COUNT:**
  - 2,500 VEHICLES A DAY





## EXAMPLE OF A TYPICAL BRIDGE REPLACEMENT

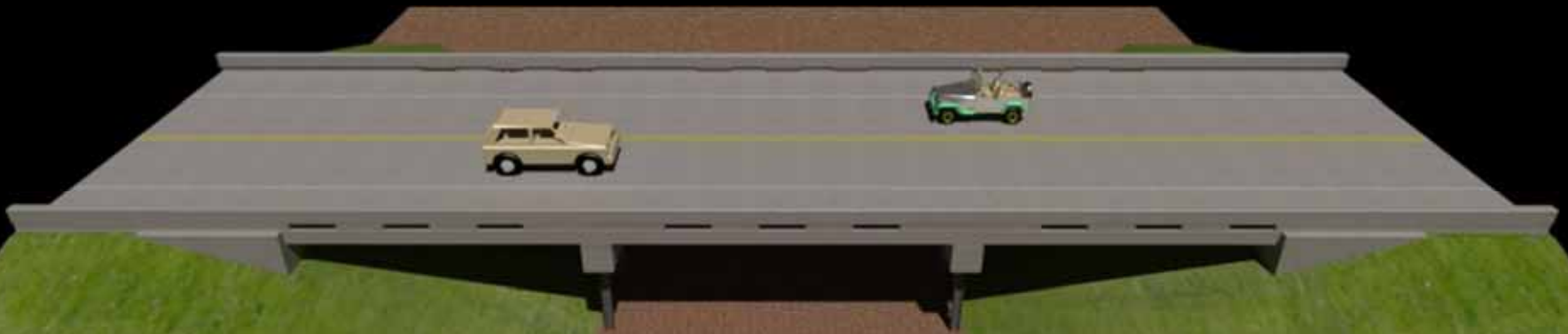



**EXAMPLE OF A TYPICAL  
CON/SPAN BRIDGE**







**EXAMPLE OF A TYPICAL 2 LANE  
ROADWAY SECTION**





## PROJECT INFORMATION

- **TOTAL ESTIMATED PROJECT COST:**
  - APPROXIMATELY **\$0.7 MILLION** (*REQUIRES TEMPORARY ROAD CLOSURE*)
  - APPROXIMATELY **\$1.6 MILLION** (*REQUIRES TEMPORARY ROAD CLOSURE*)
  - APPROXIMATELY **\$5.8 MILLION** (*DOES NOT ROAD CLOSURE*)
- **CONSTRUCTION**
  - PROJECTED TO START IN 2014
- **PROJECT WILL HAVE A TEMPORARY ROAD CLOSURE**
  - DETOURS WILL UTILIZE SH-132, SH-11, SH-45 & US-81
  - ROAD CLOSURE PROJECTED BETWEEN JULY 15<sup>TH</sup> – AUGUST 25<sup>TH</sup>
  - *ROADWAY TO BE OPEN FOR HARVEST & SCHOOL*





# 24178(04) DETOUR MAP

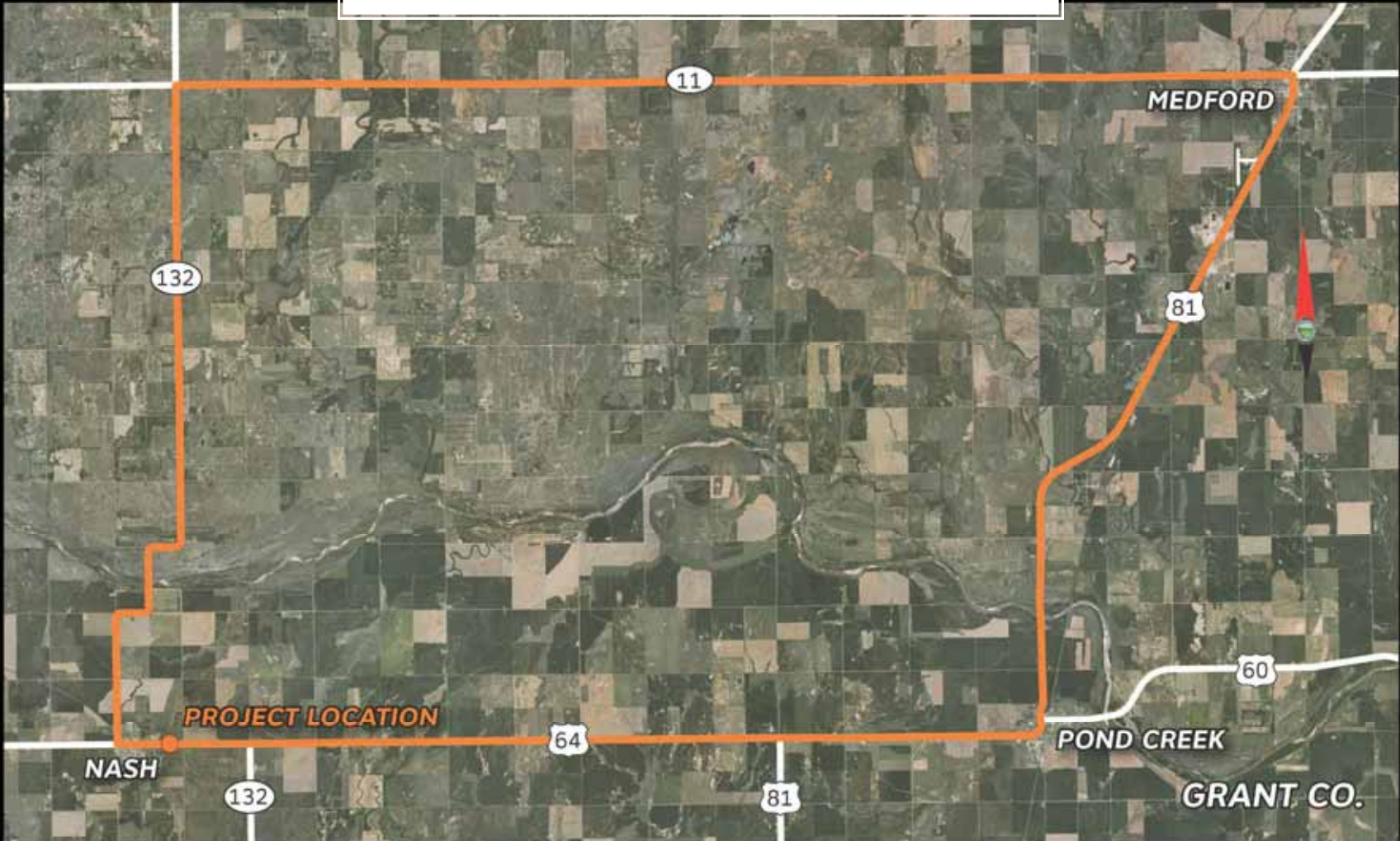





# 24179(04) DETOUR MAP







**QUESTIONS?**

**COMMENTS?**

[WWW.ODOT.ORG/MEETINGS/OTHER.PHP](http://WWW.ODOT.ORG/MEETINGS/OTHER.PHP)

# THANK YOU FOR COMING

**ODOT PUBLIC MEETING  
US-64 IN NASH, OK**

<http://www.odot.org/meetings/other.php>

