

# TYPICAL TWO LANE ROADWAY



Welcome to the Oklahoma Department of Transportation's Public Information Meeting. We are here today to discuss with the local community the Department's proposed project to improve U.S. 277 from U.S. 62 to I-44. The improvements include changes to the Vertical Alignment of the highway, as well as increased shoulder width and the installation of a rail-road crossing. Right-of-way is estimated to begin in the Spring of 2011 and construction for this project is estimated to begin around the Spring of 2013.

## PROJECT INFORMATION:

- Project Length = 4.439 Mi
- Est. Project Cost = \$11.5 Million
- Right of Way estimated Spring 2011
- Construction estimated Spring 2013
- Includes improved Rail-Road Crossing
- Road to remain open during construction
- Project will utilize existing bridge at Cache creek.

## CONSTRUCTION FACTORS:

- Environmental Constraints
  - Public Recreation Area
  - National Cemetery
  - Native American Land
- Cost of utility relocation
- Availability of alignment improvements
- Use of existing Cache Creek Bridge
- Remain open to traffic during construction



**November 30, 2010 - 6:30pm**  
*Elgin High School*  
*Fine Arts Center*  
**698 J. St., Elgin, OK**

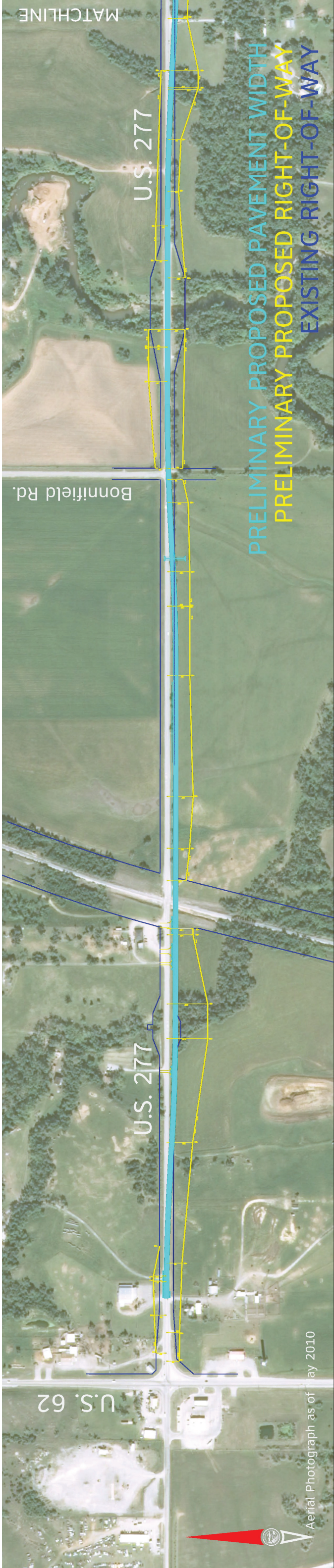

Aerial Photograph as of May 2010

PRELIMINARY PROPOSED PAVEMENT WIDTH  
 PRELIMINARY PROPOSED RIGHT-OF-WAY  
 EXISTING RIGHT-OF-WAY



Aerial Photograph as of May 2010

PRELIMINARY PROPOSED PAVEMENT WIDTH  
 PRELIMINARY PROPOSED RIGHT-OF-WAY  
 EXISTING RIGHT-OF-WAY



Aerial Photograph as of May 2010

PRELIMINARY PROPOSED PAVEMENT WIDTH  
 PRELIMINARY PROPOSED RIGHT-OF-WAY  
 EXISTING RIGHT-OF-WAY